WEATHER SYNOPSIS

The barometer remains stationary over this Province and fine, mild weather prevails on the Pacific Slope. Milder weather is reported in the Prairies.

The Daily Colonist.

(ESTABLISHED 1858)

COLONIST TELEPHONES
Advertising — 11
Business Office — 11
Circulation — 12
Job Printing — 197
Editorial Rooms — 80
Editor — 2111

NO. 83—SEVENTIETH YEAR | VICTORIA, BRITISH COLUMBIA, SATURDAY, MARCH 17, 1928 | TWENTY PAGES

Mr. R. H. Pooley Chosen Unanimously Again as Conservative Candidate

Esquimalt Delegates Enthusiastically Select House Leader of Opposition as Standard Bearer in Approaching Election—Has Sat for Riding Sixteen Years

Looks With Confidence to Appeal To Electorate in Coming Summer

AT a largely attended meeting, representative of every section of the riding of Esquimalt, Mr. R. H. Pooley was nominated last evening as Conservative candidate in the approaching election. "About June 20 next, we will have a Conservative Government in power in the province again, under the leadership of Hon. S. F. Tolmie," said Mr. Pooley during the course of his speech accepting the nomination.

"It is just sixteen years ago in this same hall and in the same month of the year that I was first nominated," said Mr. Pooley. "For four years I sat on the Government side, and for twelve years in opposition.

During the past session Mr. Pooley said that the Conservatives had been chaffed from the other side of the House with having an absentee leader.

"It is better to have an absent leader," he added, "than to have no leader at all."

LARGE DELEGATION

The gathering of delegates which met last night in Colwood Hall was representative of every part of the riding of Esquimalt. Of the 142 delegates present there ware representatives from Esquimalt Township, Albert Head, Bamberton, Clo-oose, Cobble Hill, Hillbank, Colwood, Jordan River, Langford, Metchosin, Otter Point, Shawnigan Lake, Port Renfrew, East Sooke and West Sooke.

The meeting was presided over by Mr. G. A. Cheeke, of Cobble Hill, who, as the first business of the evening called for nominations. The only name was submitted on motion of Mr. W. O. Sweatman and Mr. M. I. Hankey. Amid applause a motion that nominations close carried, and Mr. Pooley was congratulated by the chairman upon again being selected.

In addition to Mr. Pooley there were in attendance at the convention Messrs. J. W. Jones of South Okanagan, W. A. Mackenzie of Similkameen, and Mr. H. D. Twigg of Victoria, all of whom reviewed some of the work of the session that had just closed.

"It is going to be a clean sweep when the election comes," said Mr. Pooley in the course of his address.

SWEEP IN NORTH

"The reports from the north are that Atlin, Prince Rupert, Skeena, Omineca and Prince George, all of which are now represented by Liberals will elect Conservatives," he added.

The session that had just passed had proved the Government to be without a head. He referred to the overcharging of interest to the farmers by the present Government, instancing the fact that the Conservative Government that had preceeded it had provided for the loaning of money to farmers at a rate one per cent above that which was paid by the Government for the money.

When the Liberals came in they had made provision for a continuation of these loans, but had provided that the interest should be at the rate of one and one-half per cent above that paid by the Government.

HIGH INTEREST RATE

But in practice the Government of the day had not been bound by this enactment, but had charged seven and a half per cent, eight, and even eight and one-half per cent, although the boast was made by the Premier that he had obtained money at four and one-half per cent, or lower.

While this was the case with respect to loans to the farmers, Mr. Pooley said that at the last session there had been a vote for $138,000 for land improvements at Point Grey which was for the purpose of providing a golf course with the money at only six per cent.

Continued on Page 6, Column 3

House Leader Nominated

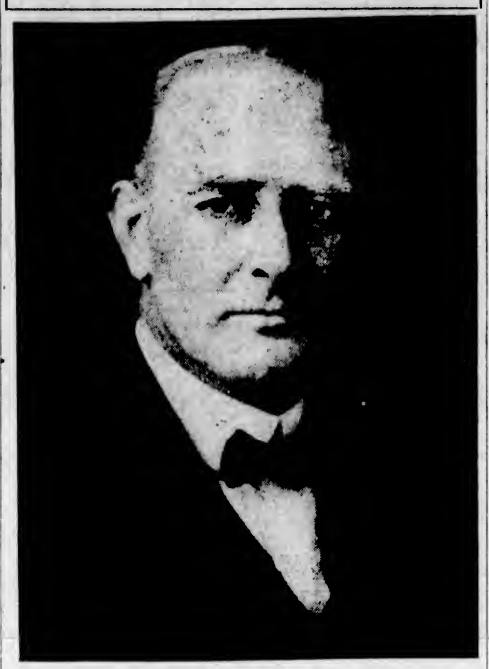

MR. R. H. POOLEY, M.P.P.

Three Members Speak For Leader of House at Esquimalt Nomination

ADVANTAGE was taken of the presence in the city, following the close of the legislative session, of Messrs. J. W. Jones, M.P.P., and Mr. W. A. Mackenzie, M.P.P., to have them speak, with Mr. H. D. Twigg, M.P.P. for this city, at the nomination meeting at Colwood for Esquimalt last night.

Mr. Jones dealt in large measure with matters affecting the finances of the province. He recalled that the Liberals came in power when the revenues of the province were only some $7,000,000 a year. The Conservative Government had found it difficult to carry on with such a small amount.

Mr. Brewster, former Liberal Premier, had announced that there was to be a scientific taxation. He then recalled the fact that in 1918 the farmers and others in the province had had to face a demand for a double tax. From that time on there had been doubling and trebling of taxation in various forms, and the seeking of new forms of taxation until the revenues went up to $12,-500,000, and then upwards until the sum of $21,000,000 and more had been reached by this Government.

But, said Mr. Jones, while the Government had trebled the revenues they had had nine years of deficits in their time. There was $250,000,000 taken out of the pockets of the people, and at the same time the debt of the province had continued to increase in spite of this fact.

It was true there had been improvements made in the roads, but why should these not be improved, for the Government had borrowed $17,000,000 to expend upon them.

The Conservatives in fourteen years had increased the debt of the province by some $7,000,000, and it

Continued on Page 2, Column 3

MAY SHIP MARBLE TO VANCOUVER

Inquiries Are Coming in From Contractors for Supply From Malahat Deposit

ACCESSIBLE AT SMALL EXPENSE

Arrangements Completed With Esquimalt & Nanaimo Railway for Payment of Nominal Royalty

It is expected that some practical application will be made in the near future of the discovery of marble made two years ago on the Malahat, when locating the logging railway of the Hemmingsen limits on Lot 201. Mr. Hemmingsen has been engaged in logging operations at Cowichan Lake meanwhile, and has not yet commenced cutting in those limits.

A line one mile and a half long of logging railway has been built from Malahat Station on the Esquimalt & Nanaimo Railway, and the deposit of marble is situate one mile from its terminus. The natural grade is easy, and a wagon trail could be readily constructed along a creek bank to the end of steel.

NOMINAL ROYALTY

The owners have completed arrangements with the E. & N. Railway for payment of a nominal royalty, and it is expected the first order to be filled will be for a firm of Vancouver contractors who use crushed marble for working up marble facings for business block entrances, and similar requirements in larger buildings. An order of this nature can be readily filled, irrespective of whether the marble fractures badly when removed by explosives, making orders for slabs difficult to supply.

The deposit was inspected on behalf of Christ Church Cathedral building committee by the architect, Mr. J. C. Keith, and Archdeacon Laycock, but the owners have not yet sufficient information whether the deposit when quarried would fill the requirements of structural work such as will be necessary in the baptistery, which is now ready for flooring.

DATA COLLECTED

Data on cost of operation and transportation are being assembled, prior to undertaking contracts to supply construction material. It has the advantage of being the most accessible, and best quality on analysis of marble available to the populated portions of British Columbia.

News of the discovery aroused considerable interest, and the Natural Resources Department of the Canadian Pacific Railway has had inquiries made about the undertaking.

"People's Counsel" Asked for

MR. JOHN QUEEN

Labor member of the Manitoba Legislature, who has suggested the appointment in the province of a "people's counsel" to advise persons who are unable to pay for the services of a lawyer on such subjects as their rights under the law relating to the garnisheeing of wages and the seizure of goods.

PLANE REPORTS PROVE UNTRUE

Nothing Heard or Seen of Hinchliffe Plane — Much Trouble Made by Baseless Statements

LADY INCHCAPE NOT AWARE OF FLIGHT

GREENVILLE, Maine, March 16.—The report that William A. Cole, postmaster of Kodadjo, twenty miles from here, had seen an unidentified plane flying north-westward at six o'clock yesterday morning, was denied by him tonight. He told investigators sent out by Deputy Sheriff Adelbert G. Rogers that he had neither seen nor heard the plane, according to the deputy.

The report, coupled with a further notification that John Dyer and his wife, in the same vicinity, had heard the plane's motor, had led to hurried telephone calls to camps and small communities throughout the Moose Head Lake region in the belief that the craft might have been the missing Hinchliffe monoplane, Endeavor. Search by woodsmen, however, failed to reveal any plane in the region. Two men sent into the territory in automobiles today, returned tonight with the same report.

LADY INCHCAPE

CAIRO, Egypt, March 16.—Lady Inchcape does not know yet that her daughter, the Hon. Elsie Mackay, is missing on a transatlantic flight in the plane Endeavor.

News of the exploit is being kept from her because of her indifferent health. Lord and Lady Inchcape are now staying near Cairo. Lord Inchcape, while waiting hour by hour for news, has been obliged to maintain a courageous front before his wife, despite his anxiety and distress. When news leaked out last week that his daughter contemplated taking part in Captain Walter Hinchliffe's flight, Lord Inchcape made a most urgent appeal to her by telegraph to refrain from such a perilous undertaking. He was profoundly affected when he learned his daughter had really started.

VILLAGERS GET FOOD BY PLANE

PEOPLE OF SNOW-BLOCKADED DETOUR, MICH., GET GOOD MEAL AT LAST

Schoolhouse Closes in Joyous Holiday, While Population Watches Army Plane Alight

SAULT STE. MARIE, Mich., March 16.—An army airplane and a dog team today broke the snow blockade which had isolated the village of Detour, Mich., for sixteen days, and the dog team got there first.

Their threat of famine averted, the villagers abandoned their canned food diet tonight to eat their first square meal in more than a week and scanned the first mail they had received in nearly three weeks.

SCHOOL CLOSES

It was a joyous holiday with the schoolhouse closed and work abandoned, as virtually the entire population of 600 inhabitants gathered around an improvised landing field on the ice of the St. Mary's River, to greet the arrival of the army transport plane, several hours after a dog team, carrying a lighter load of provisions had been welcomed.

It had taken the team of seven dogs since Wednesday afternoon, when it left here to make the sixty-mile trip in the teeth of a blizzard, while the big airplane, carying 300 pounds of mail and 300 pounds of food, principally bread, landed gracefully on the ice field just thirty-seven minutes after it took off from the same place at 11:40 a.m.

Manitoba Session Ends

WINNIPEG, March 16.—The Manitoba Legislature after being in session since December 1, of last year, was prorogued this afternoon.

Serious Charges Made Against Tariff Board In Committee of House

Changes in Customs Duties Are Alleged to Be Based Not on Any Principle but for Purpose of Aiding Particular Companies Favored and of Injuring Their Competitors

Report of Board Is Described as Insult to Intelligence of Members

OTTAWA, March 16.—Strong criticism of the Tariff Advisory Board featured further consideration of budget resolutions in the House of Commons today. The cotton schedules of the tariff were before the committee of ways and means. The new budget provides for a number of changes in the rates on cotton.

"The report is an insult to the intelligence of this Parliament," asserted Hon. H. H. Stevens, after quoting from the tariff board's submission to the Finance Minister. Mr. Stevens declared that the tariff board had not only made no recommendations in its report but it had not even summarized the evidence. Consequently the members of the House were confronted with a half ton of evidence "out of which they are expected to arrive at some logical conclusion."

Mr. Stevens said he did not blame Mr. Robb for casting aside this report and using his common sense in preparing the tariff changes.

From H. A. Stewart, Conservative, Leeds, came a suggestion that the tariff board should prepare a precise of the facts for the House covering each application which it received.

H. B. Adshead, Independent, East Calgary, expressed sympathy with the minister who had been required to do the work of the tariff board all over again.

CHANGED FROM BUDGET

A number of the cotton items were adopted. When the House reached the item which provides for admission "of cotton yarns exceeding 40's single," Hon. James Robb, Minister of Finance, moved that this item be made free under the British preference.

When introduced the budget provided for a seven and one-half per cent duty under British preference, ten per cent duty under the intermediate and fifteen per cent under the general tariff.

Another amendment which was approved, placed on the free list yarns and warps wholly of cotton, mercerized, No. 40 or finer, imported by manufacturers to be further manufactured in their own factories.

Before adjournment the committee completed the cotton schedules.

INVIDIOUS ADVICE

The charge that the Government was making a tariff for its friends had been reiterated in the House of Commons Thursday by Hon. R. B. Bennett, Conservative leader, during the discussion in committee on cotton tariffs.

The Minister of Finance read a letter from Mr. F. O. Daniels, managing director of the Dominion Textile Company, in which it was said that there are few tariff changes in accordance with the facts put before the tariff board.

Mr. Daniels said that the changes would involve loss to his company amounting to more than $600,000. He also said that other companies had received tariff reductions on their raw materials and it seemed to him as though the changes had been directed against his own company.

Hon. H. H. Stevens, Conservative, Vancouver Centre, asked why, in view of such statements as this, the budget had recommended these changes.

Mr. Robb said that the tariff changes as they were now before the House were the tariff board's schedules. He later announced that he intended to move to place cotton yarns exceeding 40's single on the free list, under British preference. The British preference rate in the budget resolution is seven and one-half per cent.

One Opponent to Mussolini Is Left In Italian House

ROME, March 16.—The new Fascist electoral law, which virtually makes Italy a one constituency country, was adopted by the Chamber of Deputies almost unanimously this evening. There were two votes against it—those of Giovanni Giolitti, eighty-six-year-old former Premier, and veteran of the chamber, and Marcello Soleri, former Minister of War and Finance.

The two other members of the Giolitti group, consisting the only survival of oppositon to Premier Mussolini, were absent.

Ex-Premier Giolitti was the only speaker to counter the government measure. He expressed the opinion that the method suggested in the new bill for the formation of the new chamber could not constitute "a true and proper national representation," and declared "this measure entrusting the choice of deputies to the Fascist grand command excludes from the chamber any opposition of a political character."

CHINESE GUN FIGHT AIRED

Crown Witnesses Claim Lee Lim Fired Revolver Bullet Through Wong Lim's Face —Trial Resumes Monday

JACK HUTTON IS GIVEN RELEASE

That Lee Lim was the man who shot Wong Lim on Sunday afternoon, February 5, at the corner of Douglas and Herald Streets, during a broad-daylight gunfight in which a number of Orientals participated, featured the testimony of Wong Lim and Wong Chee Wah, two Crown witnesses, at the trial of Lee Lim in the Assize Court yesterday before Mr. Justice D. A. McDonald.

Lee Lim is being tried on two charges, attempting to murder, and taking part in an affray. He pleaded not guilty to both indictments.

The Crown concluded its case yesterday at 5 p.m., after calling and examining seventeen witnesses. The trial was adjourned until Monday morning at 10 o'clock, when the accused will present his defence. There will be a large number of witnesses called by the defence. Mr. Stuart Henderson is counsel for Lee Lim, and the Crown Prosecutor is Mr. A. D. Macfarlane.

Mr. Justice McDonald was informed by Mr. Macfarlane that the Crown would enter a nolle prosequi in the case of Rex vs. Jack Hutton, following the dismissal of a companion case on Thursday. Hutton was charged with committing a criminal assault. His Lordship consented to the withdrawal of the proceedings against Hutton, and the latter was released.

It is expected that the Victoria Assizes will be adjourned on Monday afternoon or evening until a date later in March, when the trial of Chew Leong Sing, who is also charged with attempting to murder Wong Lim, and with taking part in an affray, will be held.

EVIDENCE TAKEN

In the trial of Rex vs. Lee Lim, Wong Lim yesterday told the court that on February 5, 1928, at 4:30 p.m., he was walking on the south side of Herald Street towards the Hudson's Bay building with Wong

Continued on Page 2, Column 5

Chamber of Deputies Passes Measure for Legation at Ottawa

PARIS, March 16.—The bill providing for the establishment of diplomatic relations with Canada and the creation of a French Legation in Ottawa, was adopted by the Chamber of Deputies today and now goes to the Senate.

CRIME NEWS

WINNIPEG, March 16.—Declaring that there was an element of the population which liked crime news, Mr. Justice Galt, in the Spring Assizes here today, stated that "it was no wonder that youthful criminals are rapidly increasing." He deplored the publication of crime news and said that three youths who were before him charged with robbery owed their career to reading crime stories published in the newspapers.

Afghan Legation Officially Denies Change of Route

LONDON, March 16.—Surprise was expressed at the Afghanistan legation today at the published report that King Amanulla of Afghanistan might abandon his proposed visit to Russia. It was officially stated that the King intends to complete his tour as originally planned. The report stated that some kind of a plot had been discovered in Afghanistan which might lead the King to change his plans.

Father Sinnett Dies

GUELPH, Ont., March 16.—Rev Father Sinnett, seventy-four, died at St. Joseph's Hospital here early today. Father Sinnett was one of the pioneer Jesuit missionaries sent into Western Canada, laboring for many years in Saskatchewan.

From the Colonist Tower

Saturday, March 17

77th Day, 1928.

THE WEATHER

Victoria and Vicinity: Light to moderate winds, partly cloudy and not much change in temperature.

Sun Rises: 6:23 o'clock.
Sun Sets: 6:20 o'clock.

High Tide: 7:48 a.m., 8.5 feet.
Low Tide: 6:17 p.m., 2.5 feet.

Sport

Trail defeated by Manitoba Varsity in first game of Western Canada Allan Cup play-downs.
Red Birds win Vancouver Island Senior "B" ladies' basketball championship.
Normal School lose to Nanaimo by close score in first of Island Senior "B" play-offs.
Arthur Newton wins thirteenth lap of cross-country jaunt. Injury to knee may force him out of race. Canadians well up in elapsed time standings.
Tom Heeney sails for England for month's holiday.
Justice F. definitely out of Coffroth Handicap.

The News

Local and Provincial—
Marble may be quarried from Malahat deposit.
Mr. R. H. Pooley chosen unanimously as Conservative candidate.
Assault to murder case trial opens here.
Three members speak for Leader of House at Esquimalt nomination.

Dominion, Imperial and Foreign—
Serious charges made against Ottawa tariff board.
Criminal prosecution may follow St. Francis dam disaster.
No news of Hinchliffe plane. Lady Inchcape does not know of flight.
Syrian coast towns cut off from Damascus by snow blockade.

DAM DISASTER PROBE BEGINS

Criminal Prosecution to Be Instituted If Any Person Responsible, Says District Attorney

HOUSES LOOTED IN WRECKED VALLEY

LOS ANGELES, March 16.—Geologists, engineers and technical experts, headed by Deputy District Attorney E. J. Dennison, of Los Angeles County, arrived at the ruins of St. Francis dam today to start a thorough investigation under instructions from District Attorney Asa Keyes.

Orders from Keyes are to make a complete probe as possible and return a secret report to him covering all phases of the findings. Keyes has declared that he will institute criminal proceedings if any person or persons are found responsible for the catastrophe.

Because of a steady increase in looting among the ruined homes of the St. Francis dam flood disaster, rigid rules today were applied to keep the unauthorized out of the stricken area.

Thefts are increasing rapidly because the task of policing the flooded sections is almost impossible, even with an augmented force of officers.

The death list late today stood at 203, with fifty-four known to be missing and a number of others reported unaccounted for.

Street Car Strike Authorized by Vote Of Winnipeg Union

WINNIPEG, March 16.—Authorization has been given to call a strike of street car men as a result of a vote taken by members of the street railwaymen's section of the One Big Union here.

The men voted on the company's offer made through Hon. Peter Heenan, Minister of Labor, to reengage a dismissed conductor in the service in another capacity, the majority of the employees being opposed to the proposal being accepted.

Officials said the door had been left open to a peaceful settlement, but the committee now had power to call a strike if necessary.

MR. CHAS. TINLING DIES ON CRUISE

MONTREAL, March 16.—Charles Tinling, sixty-five, president of the National Drug and Chemical Company of Canada, died today, aboard the Ss. Laurentic, which is on a six-week Mediterranean cruise.

Word of his death was received here tonight.

Race Track Betting Bill Gets Majority In British Commons

LONDON, March 16.—By a vote of 149 to 134, second reading was given in the House of Commons today to the race course betting bill, introduced by a private member, Major R. G. C. Glyn, Conservative. It provides for the legalizing of the totalizator on race courses and permits race course authorities to control bookmakers by allowing them to use a fixed place for betting at a race course. The bill applies only to race courses, where the rules of the Jockey Club and National Hunt Committee prevail.

WILD DISORDER MARKS SESSION

French Premier Tells Communists They Present Sorry Spectacle —Decisive Vote

PARIS, March 16.—The Chamber of Deputies was the scene of wild disorder today when Communists and Socialists made a final futile effort to compel the Government to release their imprisoned Communist comrades and not to pursue two others now in Moscow.

The Communists were defeated 340 to 150 after the Minister of Justice made the question one of confidence.

"You are a sorry spectacle, you dishonor Parliament," Premier Poincare told the Communists.

SIR ARTHUR CURRIE EXAMINED IN CAMERA

COBOURG, Ont., March 16.—The examination for discovery of General Sir Arthur Currie, former commander of the Canadian Corps, by counsel for W. T. R. Preston and F. W. Wilson, publishers of The Port Hope Guide, in the libel suit instituted by General Currie against Messrs. Preston and Wilson, was resumed here this evening.

The examination is being conducted in the municipal building here, and is not open to either press or the public.

NEW MINISTRY IN EGYPT IS FORMED

LONDON, March 16.—A dispatch to the Exchange Telegraph Company from Cairo states that Nahas Pasha, leader of the Egyptian Nationalist party, has formed a cabinet to replace the ministers who resigned a fortnight ago.

SYRIAN TOWNS SHORT OF FOOD

ROADS TO DAMASCUS BLOCKADED BY HEAVY SNOW IN LEBANON MOUNTAINS

Unprecedented Rainfall at Beirut Transforms Refugee Camp Into Huge Morass

BEIRUT, Syria, March 16.—Heavy snows on the Lebanon mountains have closed all communications with towns and villages and great avalanches have blocked the roads to Damascus the main artery of the food supply for coast cities. An unprecedented rainfall at Beirut has transformed the refugee camp into a huge morass, creating acute suffering among the 15,000 inmates.

A shipment of flour, milk and medicine is being rushed to Beirut by the nearest relief.

Engagement Announced

LONDON, March 16.—The engagement of Joan Dunn, daughter of Sir James Dunn, and Herbert Duggan, son of Marchioness Curzon, will be announced shortly, The Evening Standard states.

Prince Carol's Villa Is to Let; He Has Vanished

PARIS, March 16.—"To let"—this sign, a huge streamer today, stretched across the front of the beautiful villa at Neuilly, which former Prince Carol of Rumania made his home for the last two years.

Carol's present whereabouts since he departed from the Riviera Wednesday evening, are unknown. It is rumored that he has left for Rumania, finally decided to insist upon his dynastic rights.

Immense Fortunes Made in Tobacco Benefit Treasury

LONDON, March 16.—The British treasury will benefit to the extent of £2,000,000 from duties payable on the estate of the late Frederick N. Wills, member of the tobacco firm, the estate being declared at £5,053,-360. Fortunes left by other members of the Wills family aggregate more than £20,000,000.

In Sunday's Colonist

WORLD'S MOST ROMANTIC FIGURE

The work of Dr. W. T. Grenfell and his wife in the wilds of Labrador and among the Eskimos of Canada's Ultima Thule, and an interesting account of two northern trappers' struggles in the Far North.

CAN "STRONG MEN" LEARN CHARACTER BUILDING FROM "WEAK WOMEN"?

Negative weakness in make-up "not rooted in the flesh," says Will Durant, the popular writer on the history of thought—What women have already done to show that character can be changed.

REVENGE

Jealousy—and what it did to a ship and the woman he loved. An absorbing tale of life on the Great Lakes, told by Wal Waldron.

THE KISS OF MADAGASCAR

Strange stories of the fragrant goddess, the man-eating tree, came from Madagascar. Major Sturdevant, in Washington, remembered his Island experiences and fathoms a fascinating mystery.

ALBERTA COAL GETS LOW RATE

Order-in-Council Passed—Test Rate to Be Effective Three Months in Each Year

OTTAWA, March 16.—Alberta coal is to be moved to Ontario in a further test movement at a trial rate of $6.75 per ton. This temporary rate, authorized by an order-in-council passed today, is to be effective for not less than three months in each of the three years.

An investigation is to be made by the Board of Railway Commissioners of the working of the rate to ascertain the actual cost of moving Alberta coal to Central Canada. A vote will be placed in the estimates of the Department of Mines to cover disbursements which might accrue to the railways in the interim.

MENTAL DISTRESS

TORONTO, March 16.—John Berry Himsel, engineer, issued a writ at Osgoode Hall against His Majesty the King, by his servants in the person of Maj.-Gen. V. A. S. Williams, commissioner of the provincial police, and others unknown to plaintiff, claiming $25,000 damages for "libel, defamation, humiliation, suffering and collusion."

Plaintiff claims his home was illegally and wrongfully raided, February 28, in a search for intoxicating liquors by search warrant.

Golfers!

We have just received a new shipment of WARD'S (London, Eng.) Golf Shoes. Four different styles. Priced from $10 to $16.

CATH CART'S

We Can Fit and Suit You
1206 Douglas Street
Phone 1136
WM. CATHCART & CO. LTD.

PLANT NOW EARLY POTATOES
We offer Early Heboron, Early Surprise and Bruce's Early White, from certified seed.
See Our Samples and Prices
SYLVESTER FEED CO.
760 Yates Street Telephone 412

DRY LAND WOOD
Good Fresh Water Fir, 12-Inch Lengths, $5.00 per cord; 2 cords, $9.50; 4 cords, $18. Dry Kindling, $6.00 cord. Inside Fir, $6.00 cord. Delivered anywhere.
SHAWNIGAN LAKE & MALAHAT DRYLAND WOOD CO.
2062 Douglas Street, Corner Pembroke
Phone 1185—After 5 p.m., 5341X

ROOF! ROOF!
Leaking roofs should be attended to immediately. We can guarantee the best work and give any job prompt attention.
H. R. BROWN
Phone 815 655 View Street

Hill's Drive Yourself
(Our Cars Take You There and Bring You Back)
Fords, Chevs, Stars, Chrysler and Moon
Phone 5776 721 View Street

Have Your Furnace Examined (FREE)
Plumbing and Sheet Metal Work
Young & Pottinger
Phone 715 2630 Douglas St.

Distinctive PRINTING
ENGRAVING EMBOSSING
DIGGON'S
1208-12 Gov't St. Phones 2147-2148

Beatty BROS. LIMITED
ELECTRIC IRON
A part of the Laundry Outfit given away free with every Beatty.
The Beatty Iron is equipped with stand bolted to the iron for resting the heated iron. Owing to this construction it is not necessary to lift the iron, and there is no separate stand to get lost. Every iron passed by the Ontario Hydro-Electric Commission.
The Beatty Washer Store
112 Cormorant Street, Fairfield Bldg.

He—I love you as no one ever loved you before.
She—I can't see much difference.

LARGE GATHERING ENJOYS CONCERT AT EAGLES HALL

Nearly 250 persons attend the concert held last evening in the Eagles Hall under the auspices of the Loyal True Blues, Capital City, No. 303. The play, "Wooing Under Difficulties," was cleverly carried out and drew many a laugh from the large gathering. The programme for the evening was as follows:

Chairman's remarks, Harold M. Diggon; violin solo, Mr. Pullen; song, Mr. Guy; dance, Miss Dale; trio, Mr. Blyth, Mr. Hill and Mr. Blythe; entertainer, Mr. McLean; Clarke; song, Mr. White; monologue, Mr. Blythe; duet, Mrs. Bailey and Mrs. Jackson; song, Miss Mutch; play, "Wooing Under Difficulties," characters of which were: "Mr. Hill," Mr. Blyth; "Henry," Mr. Clarke; "St. Paul's," Mr. Hill; "Mr. Worthyman," Mr. Galloway; "Mrs. Hill," Mrs. Galloway; "Kitty," Miss Machin; "Jean" (daughter of Mr. and Mrs. Hill), Miss Galloway. Miss Bonshor was the accompanist.

TARIFF PROTECTION NOT TO BE ABUSED

OTTAWA, March 16.—During the discussion in committee on tariff changes, the suggestion came from C. H. Cahan, K.C., that if it was found that any manufacturer was abusing the tariff and using it for unfair profits, the Government might impose an excise tax upon such a manufacturer.

This suggestion was supported by Mr. Stevens.

Boys have broken 450 street lamps with snowballs in Tottenham, England, this Winter.

MORE SAVINGS AT Kirkham's Grocerteria
749-751 YATES STREET

Week-End Money-Saving Prices

Gold Cross Green Cut Beans, 2's, per tin	15¢
Sugar Crisp Corn Flakes, 3 pkgs. for	25¢
Western Iodized Salt, 2 cartons for	21¢
Singapore Pinapple, Sliced, 2 large tins	25¢
Greengage Plums, Choice, large tins	20¢
Mayflower Pineapple Marmalade, 4's, per tin	55¢
Quaker Pork and Beans, large size tins	17¢
Libby's Sliced Peaches, 2's, per tin	20¢
Fray Bentos Corned Beef, 1's, per tin	23¢
Canada Corn Starch, 2 pkgs. for	21¢
Empress Catsup, quart tins for	25¢
Panshine, per tin; Chipso, per pkg.	9c
Kellogg's Pep, 2 pkts. for; Gold Dust, 2 pkts. for	25c
White Swan Soap, 8 bars for	25¢
National Dog Cakes, per carton	35¢
Red Arrow Soda Crackers, per carton	19¢
Beehive Corn Syrup, 5's, per tin	33¢
Reception Coffee, Fresh Ground, per lb.	49¢
Gold Star Ceylon Tea, per lb. pkg.	59¢
Wild Rose Pastry Flour, 10-lb. sacks	47¢
Five Roses Bread Flour, 49-lb. sacks	$2.49

CHOICE PEAS 2 tins 25c | BAKER'S COCOA 1/2's 23c | VAN CAMP'S TOMATO SOUP 10c

PROVISIONS—COOKED MEATS—FRUITS

Mild Cured Breakfast Bacon, Piece Cut, per lb.	30¢
Smoked Picnic Hams, per lb.	20¢
Smoked Cottage Rolls, per lb.	27¢
Fresh Eggs, Extras, per doz., 32¢, Firsts	30¢
Ontario Mild Cheese, per lb.	28¢
New Alberta Butter, 3 lbs., $1.23; per lb.	42¢
Finest New Zealand Butter, 3 lbs., $1.29, per lb.	44¢
Pure Lard, 3 lbs. for 50¢; per lb.	18¢
Sliced Boiled Ham, per lb.	55¢
Sliced Baked Ham, per lb.	60¢
Sliced Ayrshire Roll, per lb.	38¢
Home-Cooked Corned Beef, per lb.	25¢
Fletcher's Sliced Bacon, per lb.	45¢

SUNKIST ORANGE REAMERS
2 doz. Oranges, 40c; 1 Reamer, 50c — All for 95¢
80c 1 doz. Oranges; 1 Reamer, 50c — All for 80c

California Grapefruit, 5 for	25¢
Sweet Navel Oranges, 2 doz., 45¢; per doz.	23¢
Sunkist Lemons, per doz., 19¢; Extra Large	45¢
Fancy Winesap Apples, per lb.	10¢
New Dates, 3 lbs. for	23¢
Candy—Mixed Fruit Drops, per lb.	25¢
Fresh Local Cauliflower, each	20¢
Fresh California Head Lettuce, each	10¢
Choice Sweet Potatoes, 3 lbs. for	25¢
Netted Gem Potatoes, 14 lbs. for	25¢

Store Open Evenings for the Sale of Fruit, Bread, Butter, Eggs, Confectionery, Tobacco, Cigarettes

Three Members Speak For Leader of House at Esquimalt Nomination

Continued From Page 1

stood at $19,000,000 when that Government went out of power.

There was now a debt of $101,000,000, or a net debt of $85,000,000, showing an increase of some $65,000,000, or at a rate of $5,500,000 a year. The increase under Conservative rule had been only $500,000 a year.

"No wonder the taxes go up," came a voice from the audience.

The Conservatives, added Mr. Jones, had fought against these loan bills in the House, but without avail, as the majority put them through.

He ventured the opinion that if it had not been for the efforts of the Conservatives the farmers would not have got the reduction in the farm loan interest that was to be granted.

Since 1916, Mr. Jones declared, the Government had borrowed money varying from $1,000,000 to $18,000,000, in addition to the amount that was received in taxes. He pointed out the fact that there were under the votes of the past session something like $33,000,000 available for the Government to spend this year.

"There will be a fat time for the contractors," came a voice from the audience.

"There are about five contracting firms," said Mr. Jones, "receiving nearly all the contracts."

FAMILY RECORD

Mr. McKenzie, in congratulating Mr. Pooley upon his selection, referred to the fact that for nearly forty years Esquimalt had been represented by a Pooley, father and son. The people of Esquimalt had likewise done well, he said, in selecting Mr. Pooley, whom he praised for his part in the leading of the party in the Legislature, and his giving so generously of his time and his means.

Retracing the Cariboo Road construction briefly, Mr. McKenzie told of the start made from Hope to Princeton, under the old Government, in an effort to connect the Coast with the Interior. With the war work ceased, and in 1924 the work was undertaken by this Government. It was announced that the estimate showed a cost of some $1,250,000. There had been increases until the Government now placed the cost at completion to be $2,800,000, but which the member for Similkameen said it was likely would reach the sum of $3,000,000.

In one contract, held by Palmer & Co., there had been obtained from the Government some $350,000 more than was paid to the subcontractors. Other instances of large overexpenditures were quoted, and the member said that if all the overexpenditures under the Palmer contracts were totalled, it would be sufficient to lay a Brussels carpet over the entire road four yards wide.

PRACTICAL STUDIES

Mr. McKenzie thought that there might be more practical work done in connection with the agricultural faculty of the University. There had been $1,250,000 expended by that faculty, with seventy-two graduates to show for it. He favored more practical work in connection with the experimental farms, and if it were desired to give more of the technical part in the end, let it be taken at the college. He said that he was in favor of training farmers.

The administration of the University land was criticized by the member. He said that there had been expended upon it $1,440,000, and there were only sixty-seven lots sold and thirty-six leased. In the latter case $7,000 had been received, and the commissions, etc., had cost $8,000. This year in the loan bill provision was made for the laying out of a golf course at a cost of $138,000.

After going into the situation with respect to the P.G.E. loan bill, the member turned his attention to the general loan bill for $4,600,000. There was not the information presented to the members in connection with this that was necessary. When Colonel Peck had moved the adjournment of the debate in order to allow the members to go into figures that the minister was asked to produce, the Government refused to accede, with the result that the Conservatives voted against the loan bill until this information was forthcoming.

INTERESTING SESSION

Mr. Twigg referred to the session as having been an interesting one for various reasons. The Government had withdrawn bills; there had been Government bills defeated in committee, and there had been continued withdrawals by the Government.

He said that he did not blame Premier MacLean in his desire to forget the past. The record of the Liberal party in power had been such that it would be advantageous for it to forget its past.

There were many problems in the province that needed attention, he argued, and among these he instanced the problem of the logged-off lands, and the methods to be employed in bringing these lands that might be capable of being converted into farm lands, into a condition fit for cultivation. The province needed population. There was need of doing all that could be done to bring in more settlers to occupy the land.

In the matter of succession duties he was of the opinion that it would be advisable to allow land to be free from the operation of the tax.

He also advocated that attention be given to the loggers so that they would not be harassed in the operations that they were carrying on. He thought that some attention should be given to relieve this class from vexatious taxation.

PROVINCIAL POLICE

During the session he pointed out that the searchlight had been thrown on the provincial police department. This force, he said, was a good one, and there was a superintendent that would give good administration, it was felt, if he were left alone in the conduct of affairs. But the influence of party patronage was made to operate.

Patronage had been brought to a fine art by the Liberals in the province. When faith was lost in the administration of the law, the situation could only be described as deplorable. This was a most deleterious thing, said Mr. Twigg. The feeling was being created as a result that if there were any wrongdoing that all that was necessary was to get a political friend to save the culprit.

The meeting closed with cheers for Mr. Pooley.

THE COLONIST IN NEW YORK

The Colonist is delivered to the principal New York hotels, on order only, by the Long Acre Newspaper Delivery. Order may be given to the Mail Clerk of your hotel or telephoned to Longacre 4640.

SECURITY PACTS DIVIDE OPINION

League Committee Debates on Whether Security Should Precede Disarmament

GENEVA, March 16.—A three-cornered conflict over security pacts occupied the session of the preparatory commission on disarmament today.

Maxim Litvinoff, head of the Russian delegation, took the offensive against pacts of security, declaring that immediate disarmament was the only way to furthering peace.

Count Von Bernstorff, former Ambassador at Washington and head of the German delegation, said that security pacts were all right in their way, but disarmament must go hand in hand with them.

M. Claudel, representing France in the absence of M. Boncour, backed the old French theory of security first, disarmament afterward.

Counter attacks by the Locarno countries seemed to have mastered the Soviet offensive, but when the report recommending a "nonaggression and mutual assistance pact" was put to the vote, objection was raised and the vote went over until next week.

The commission decided to wait until the next item on the agenda, which is the Soviet proposal to destroy immediately all armaments.

George: "Yes, he was bitten by his own dawg."
William: "Was 'e, now? How was that?"
George: "He forgot himself and spoke to the dawg like what he do to his wife."

—Passing Show, London

FLEET STIRRED OVER JAZZ BAND

Dispute With Admiral Over Music for Dance Reported to Have Led to Court-Martial

LONDON, March 16.—Involved in a serious controversy, which at first gave rise to hints of mutiny, three British naval officers have been suspended for an incident aboard H.M.S. Royal Oak at Malta. A court-martial is expected to be the next step to place responsibility.

"Rear Admiral Bernard Collard, in command of the first battle squadron at Malta; Capt. Kenneth Dewar, in command of the Royal Oak, flagship of the first battle squadron, and Commander H. M. Daniel, of the same vessel, have been suspended from duty by the commander-in-chief, whose report has not been received by the Admiralty," says an official communication.

UNOFFICIAL REPORT

An unofficial communication says:

"As the story goes in navy circles, when the Royal Oak, which is Rear Admiral Collard's flagship of the first battle squadron, arrived in Malta, the admiral arranged to give a party aboard, to which all the elite were invited. The battleship's jazz band would furnish the music, said the admiral. It would not, said Captain Dewar. Commander Daniel backed up his captain. In diplomatic words Captain Dewar informed the admiral that he had no objections to a dance aboard the battleship, but if the admiral wanted jazz, and lots of it, he had better get a band from ashore to blow saxophones for the night."

The captain contended that his men had too much work to do in the day, and he did not propose to permit them to stay up most of the night for the amusement of the ship's guests, even at a dance given by the admiral.

Captain Dewar and Commander Daniel arrived in London last night, after having been suspended from duty by the Malta court of inquiry. Charges and counter-charges have already been made on both sides. Admiral Collard remained at Malta.

An innocent maiden was Kate,
But now, it is sad to relate,
Since she bought a small car
All her friends, near and far,
Can't prevail on that girl to go straight.

CHINESE GUN FIGHT AIRED

Continued From Page 1

Chee Wah. Upon nearing the corner of Douglas and Herald Streets, witness said he saw Lee Lim at the southwest corner. He heard Lee Lim say "Here they come," and he looked behind him to see to whom the accused was talking. He saw one Chinaman behind a pole, and Leong Sing in the middle of the street. While looking at them, he said, Lee Lim took a gun from his pocket with his right hand, and pointing the revolver at witness, fired. Following that, several people fired shots. Witness said that his mouth felt uncomfortable, and blood was streaming from it. He ran unsteadily across Douglas Street and east on Herald Street. He was then taken to the hospital and remained there several weeks.

Wong Lim said he had never given the accused any reason to shoot him, no had he expected trouble when he saw Lee Lim on the date of the alleged offence. He stated that the weapon with which Lee Lim fired at him was a short black gun. Asked whether he had seen Leong Sing shoot at him, witness replied that he saw Leong Sing take something from his pocket, and then he heard a noise, like the sound of an automatic. Wong Lim denied that he was carrying a gun or had any shells in his pocket.

Wong Chee Wah, who was walking with Wong Lim when the shooting started, corroborated Wong Lim's testimony. Wong Wah said he saw Lee Lim fire a shot at them. When Lee Lim called out "Here they come," Lee Lim, the Chinaman behind the telegraph pole, the one in the street, and all fired, he testified. He did not know that Wong Lim had been shot, said witness, who ran south on Douglas and down Fisgard Street. He was frightened, for, he said, "my life might have gone. It was my luck that I wasn't hit." He said he didn't know the names of the other two Chinamen who fired, but he could identify them if he saw them.

COOK HEARS SHOTS

Jeng Chung Hoy, of Duncan, a cook, was walking east on Herald Street on February 5 at 4:30 p.m., when he heard gun shots and saw Chinamen fighting at the corner of Herald and Douglas Streets. He saw Chinamen on the corner and in the middle of the road, shooting at each other. He knew Wong Lim and saw him near the car tracks, with blood oozing from his face. He did not know Lee Lim was there, but was told later that he was. He did not know Lee Lim, but Wong Lim was his friend. He didn't stop when he heard the "bang bang—bang bang," but ran along Douglas Street towards Fisgard Street.

That he saw Lee Lim and another Chinaman running down Herald Street towards Government Street not long after the shooting was the statement made by Ng Hong, a laundry worker, who was walking along Douglas Street and down Herald Street at the time.

Miss Mildred Redman, an employee of the Hudson's Bay store, said she was walking north on Douglas Street on the right hand side with Miss Downard, when she heard shots like those from an automatic gun. Firing seemed to be coming from the corner where a cluster of Chinamen stood. There was a man behind a telephone pole. Several Chinamen were in the street. They were shooting back and forth at each other, she said.

Witness said a man ran across Douglas Street, proceeding east on Herald Street. He appeared to be stumbling, and had some blood on his face. Asked if the man had anything in his hand, she said she had not noticed anything. She was unable to identify any of the participants in the gun fight.

CORROBORATIVE EVIDENCE

Corroborative testimony was given by Miss Alice Downard, in the employ of the Canadian Puget Sound Lumber Company. She said the Chinamen were shooting frequently. She noticed that the wounded man did not have any gun. She was unable to identify any of the participants.

Robert Johnson, operator of the Esquimalt car that approached Herald and Douglas Streets, testified that he had heard a sound like firecrackers going off while the car was passing Caledonia Avenue, southbound. He saw two Chinamen in the middle of the road, and one behind a telephone pole. The man behind the pole was taking a deliberate aim at the two men in the street. One of the men seemed to have blood on the back of his hand. Witness was unable to identify any of the men.

Lim Qui Tai, who lives on Herald Street, told the court that he saw Lee Lim, Chew Leong Sing and another Chinaman, running down Herald Street towards Government Street following the shooting. Witness asked Lee Lim what the shooting was about, and the accused, he said, replied, "It's none of your business. You'd better run, too." Witness said that two days after the affair he had seen Lee Lim playing dice in a gaming house. A dark object was protruding from one of Lee Lim's hip pockets. He went to the police station and notified the authorities. The accused was subsequently placed under arrest.

PUNCTURE WOUND IN FACE

Evidence of medical attention given Wong Lim, the wounded Chinaman, was furnished by Dr. J. M. Fowler. Witness saw Wong Lim at the Jubilee Hospital at 5 p.m. on the day of the shooting. He examined the injured man, who had a puncture wound on his left cheek, and several of his lower teeth on the left side were missing. Apparently the bullet went through the left cheek and out through the mouth, he said. Wong Lim was suffering from shock. Witness kept the Chinaman in bed for several weeks.

Andrew Peterie Telfer, employed at W. & J. Wilson's, said he heard revolver shots when he was walking by Barber's toy shop on Douglas Street, just north of Cormorant Street. He immediately ran to the corner of Herald and Douglas Street, but arrived there when the shooting had terminated. He saw a small man on Herald Street, with blood coming from his face. On the opposite side of the street from the Hudson's Bay store, was a group of Chinamen, who were, he said, apparently trying to hide something. He went over to the spot, and discovered they had been trying to push a number of cartridges into the grass. Witness picked them up, and gave them to Motorcycle Constable Richards. The Chinamen had been pointing to and looking over towards Yip Wing's place on Herald Street. He went over to Yip Wing's and in his garden found a German revolver lying on one of the flowerbeds. He said he did not see any Chinamen running down Herald Street while he was there.

Accompanied by Detective Rogers and other officers, Deputy Chief of Police H. J. O'Leary told of going to the Lee Dun Club at 565 Fisgard Street on Monday afternoon, February 6. They went up to the landing and rang the bell. Lee Lim, the accused, came to the window, looked through the panel of glass and then left the window again. About one minute later, the accused opened the door and witness placed him under arrest. They then proceeded to search the premises for firearms. While he personally found nothing there, one of the other officers did, he testified.

REVOLVER IN CLOCK

Detective Jack Rogers said he found at the Lee Dun Club a .32 calibre revolver in a wall clock, thirty-six cartridges in a tobacco pouch, and seventeen revolver shots in a newspaper behind a picture. He identified the exhibits produced in court as being the same as those which he located at the club premises.

That he found a gun in his garden at 5 o'clock on Sunday afternoon, February 5, was the statement made by Yip Wing, interpreter, who lives at 638 Herald Street, on the north side. He telephoned Chief of Police Fry, who came to his place and took the gun. The gun was discovered lying on a flowerbed, which was about eight feet from the fence. The fence, he said, was three feet high.

Chief of Police John Fry told of getting from Yip Wing a Luger revolver No. 6117, with one empty clip and with the trigger up. There were no cartridges in the automatic revolver. Asked by his lordship whether the revolvers could be bought here, the Chief said that a lot of returned soldiers had brought back from the war revolvers as curios. The revolvers were smuggled in from the United States for China. Cartridges were also smuggled in, he said. Witness told of examining the pane of glass in one of the Hudson's Bay store windows on Douglas Street, near Herald. There was a hole in the pane and "I could see that a bullet had made a dint in the shutter behind the window."

CLIP OF CARTRIDGES

Jack Yip testified that he had found a clip of cartridges in the garden at 638 Herald Street, the same garden where the Luger revolver was discovered. He gave the clip of cartridges to Chief Fry, he stated.

Lin Dok, who resides at 1716 Government Street, said he was at Yip Wing's house on Herald Street on the day of the gun battle. He heard shots fired, and went to the window to see what was happening. He saw Leong Sing run down Herald Street and throw something like wood in Yip Wing's garden. Some youngster came into the house, then Yip Wing went out into the garden and found that what had been thrown into the garden was a gun, witness declared.

Plans and drawings of the scene of the shooting affray, produced in court, were identified by Leonard John Eekman, draughtsman in the employ of the City Engineer's department, as the ones he had prepared.

The petit jury which is trying the case is composed of the following: Mr. Thomas C. Johns, foreman, and Messrs. William Bray, Alexander J. Stevenson, George Darley, Alfred Gay, Gladstone Frederick Peatt, David C. Isbister, Charles Croft, Frederick Druce, John Henry Eva, Lorenz Ebert and Harold Webb Armitage.

Dean of Presbyterian Mission in India

SIR WILLIAM J. WANLESS

Dean of the American Presbyterian mission hospital at Miran, India, is returning to Canada after thirty-five years spent among the natives of the Far East. He has charge of the only Christian medical school in India.

Mine Reopens

NELSON, March 16.—A. D. Westby, of Erie, B.C., today announced the reopening of the Arlington Mine at Erie, a property idle for some years. Mr. Westby was planning the milling of ores on the old dump, but has changed his plans and will work the property itself. Incorporation has just been achieved. A mill of about 150 tons capacity will be erected. Arlington ore is pyrites carrying gold, with zinc and lead.

FIRE IN OTTAWA

OTTAWA, March 17.—Fire, which started shortly after 2 o'clock this morning in the third floor of the building on Wellington Street, near Kent Street, occupied by the Canadian Army Service Corps, is making rapid headway through the building. The fighting equipment from all fire halls in the city has responded to the call, and is fighting the flames which threaten to destroy one of the old historic landmarks of the city.

The building, which is a three-story stone structure of great age, is owned by the Government. It is understood that equipment and other material used by the military is stored in it. Early this morning the flames had swept through the entire third floor, and were making their way downwards.

Is He Forty ?

Why, he doesn't look a bit over 35! And why should he when a man is as young as he dresses—and youthful, cheerful clothes can clip five years from his age—and leave him feeling years younger, too.

The New Spring Suits and Topcoats will interest men who are interested in life. Moderately priced—

$25.00 to $55.00

W. & J. WILSON
CLOTHIERS TO MEN AND BOYS
1217-1221 Government St. Established 1862
Phone 809

Saanich House
Close In on Quadra
Modern and in excellent condition. Polished floors, open fireplace, sitting-room, bright kitchen, two bedrooms, large attic; built-in effects; cement basement. Terms $3,750
Phone 388 **PEMBERTON & SON** Fort Street

A hot breakfast in two minutes
SHREDDED WHEAT

PORRIDGE
Add a little water to biscuits broken up in saucepan. Boil and stir until thick. Salt and serve with milk or cream. Send for booklet of other delicious dishes.
• MADE AT NIAGARA FALLS •

Week-End Specials
At the New England Market

PRIME RIBS BEEF, lb.	25c	PORK SPECIAL	
RUMP ROASTS BEEF, lb., 27¢ and	25c	LEG PORK, lb.	25c
T-BONE ROASTS BEEF, lb.	35c	SIDE PORK, lb.	20c
WING RIB ROASTS, BEEF, lb.	32c	CHOICE ROASTS PORK, lb.	25c
POT ROASTS BEEF, lb., 18¢ and	15c	PURE PORK SAUSAGE, lb. Try Them	25c
BRISKET BEEF, lb.	15c	BEEF AND PORK SAUSAGE, 2 lbs. for	35c
BEEF SHANKS, lb.	12½c	BEEF SAUSAGE, lb.	15c

LEG OF LOCAL LAMB, lb. 40¢
SHOULDER LOCAL LAMB, lb. 28¢
ROASTING FOWL, lb. 35¢
ALL KINDS OF FRESH VEGETABLES
NEW ENGLAND MARKET
Phone 2368 750 Yates St.

Fascinating Ties at Attractive Prices

An Extra Special for the Week-End. In patent leather, smartly trimmed with light colored reptile leathers; Cuban and low heels. Carried in width.
Very Special **$5.95**

MUNDAY'S
Better Fitting Footwear - Sayward Building, 1203 Douglas Street

For Sale

Certified Seed Potatoes

Following Varieties:

GOLD COIN
NETTED GEM
GREEN MOUNTAIN

Also Grown From Selected Certified Seed

EARLY ROSE
IRISH COBLER (Sold Out)
BLISS TRIUMPH
UP-TO-DATE
RURAL RUSSETT

Apply
A. M. Bowman, Sidney, B.C.
PHONE 58M

1,200 SACKS OF
Potatoes
Given Away

With every $2.00 CASH purchase (nails excepted) in our Hardware Store, we will give absolutely free

20 lbs. Sir Walter Raleigh Potatoes

Starting Today until all are disposed of

Geo. Powell & Sons
1317 Government Street

Never despair. Somewhere above the clouds the sun is shining.

Yes, and somewhere below the sea there's solid bottom, but that doesn't help a man when he falls overboard.

DR. HAMILTON'S PILLS
FOR
HEADACHE, BILIOUSNESS
CONSTIPATION,
INDIGESTION,
KIDNEYS, LIVER,
BOWELS.

To Hear Address to Technical Education

Mr. C. E. Watkins, president of the Kiwanis Club, announced yesterday that the general public, also local service clubs, would be invited to next Tuesday's meeting to hear Mr. J. G. Lister, principal of the Vancouver Technical High School, who is to address the club on "Technical Education."

Mr. Lister, well known throughout the province, has prepared a special address for Victoria's business men, which should be of vital interest at this time. Mr. Watkins stated that the doors would be thrown open to the public on Tuesday immediately following the club's weekly luncheon, which would be at 12:50. Mr. Lister will commence his address at 1 o'clock.

POWERS OF NEW BOARD DOUBTFUL

Trade Licence Body Given Right to Refuse Licences If Not Advisable in Their Opinion

LITIGATION MAY BE THE RESULT

Alderman Woodward Deprecates Passing of Such Legislation Without Mature Consideration

The passage of a bill to provide for the appointment of a trade licence board by the Provincial Legislature during the dying hours of its session, has given the municipalities an unusual piece of legislation which bristled with opportunities to bring about endless litigation. This was the opinion expressed by Alderman E. S. Woodward, a member of the legislative committee of the City Council, yesterday.

In addition to transferring to the board all the rights of a municipality under the Municipality Act or special city charters regarding licensing of trades, the power was also given that "such board may refuse to issue, continue, transfer or renew a licence to do business to any person, firm or corporation if in the opinion of the board it be not advisable in the public interests of the municipality for which it functions to do so, having in view:

SCOPE EXTENSIVE

"The better regulation, distribution or zoning in such municipality of the class of business concerned, and the area or street upon which such business is intended to be done or is being done.

"The condition and keeping of the premises in or upon which such business is to be done or is being done.

"The nature of the merchandise or food products or produce kept, handled or offered for sale in such premises.

"The source of supply, or the manner of production or preparation or handling of such merchandise or food products or produce from a health of sanitary standpoint.

"The character or physical condition of the applicant for or holder of the licence in question as regards fitness for the nature of the business involved from a health or sanitary standpoint.

"Inability to keep, or persistent failure to keep, proper books accounting for sales made or to be made in connection with such business."

"RUSHED THROUGH"

Alderman Woodward said he did not think this legislation would have passed, and in any event it should not have been rushed through during the dying hours of the Legislation. In this regard he deprecated the "waste of time" over the debate on the reply to the Speech from the Throne. He felt that legislation should be introduced earlier in the session so that no decisions would be come to without mature consideration.

The power of the board to refuse a trade licence was doubtful. The question that arose was whether any such constituted board had the right to refuse a licence to a man who wished to earn his livelihood in a legitimate manner.

Alderman Woodward foresaw endless litigation if advantage was taken of this act and a board constituted.

Stock Gambling Cases

VANCOUVER, March 16. — Adjournments until March 22 were taken in the cases of C. P. Porter and A. L. Marks, charged with conspiracy in connection with stock gambling in police court today. On that date five cases of alleged theft against Porter will be proceeded with, while the bucketshop charges will be adjourned until a later date.

Ruler of Arabian Desert

WHETHER there is peace or war in Arabia depends on what is in the mind of Abdul Aziz Ibn Saud, Sultan of Nejd and King of Hedjaz, who is recognized today as the dominant figure in the Islamic world. The massive figure of the fiery, fanatical leader of the warlike Wahabi tribes of Arabia is seen at the right, above. Ibn Saud is credited with an ambition to hoist his banner over all of Moslem Asia.

VICTORIA MUST BE ON AIR MAP

PLANES AS NECESSARY TO CITY AS RAILROADS TO VANCOUVER

Mr. Sydney Pickles Makes Plea For Co-operation Before Club Audience

"Air transportation will do for Victoria what the railway has done for Vancouver," declared Mr. Sydney Pickles, A.F.R.Ae.S., in an address before the Hundred Per Cent Club yesterday.

Mr. Pickles, a pilot of 7,000 hours' flying experience, began his career in aviation as long ago as in 1912. He is honorary secretary-instructor to the Victoria Aero Club, an Associate Fellow of the Royal Aeronautical Society, and holds the highest certificates for flying.

Victoria should be made the Pacific terminal airport for Canada, Mr. Pickles said, because of its situation as the most westerly Canadian city, because of its climatic advantages, because it is already the United States air mail terminal, because of its ideal strategic position in the scheme of national air defence, and because it would grow industrially if it had an airport.

A total of 369 cities in the United States are already equipped with airport facilities, Mr. Pickles, declared.

"The time will come when it will be as unfortunate to be off an air route as it is now to be off a railway," he said. "Nearly every city of more than 5,000 population, and even of smaller size, is involved in an airport problem today. Many of these cities already have airports which are unsuitable for a variety of reasons, the main trouble being that they are too small, having been established with but little or no thought for the future, so that now they are suffering from acute growing pains.

MUST AVOID MISTAKE

"Victoria must avoid that mistake. There are several sites in various locations around this city of sufficient size to provide for all reasonable future developments. One, particularly, in the vicinity of Esquimalt Harbor, would be most convenient for connection with seaplanes.

"I wonder how many of you realize the remarkable development of aircraft transportation in various parts of the world. Germany leads the world with 15,000 miles of air routes in regular use, and they are flying every day a distance of 40,000 miles; the United States comes next with 12,000 miles of air routes and an average of 30,000 miles of flying a day; the French have 8,000 miles and are averaging about 17,000 miles a day; England has 1,000 miles of air routes and is averaging 4,000 miles a day; Australia has 3,750 miles and is averaging about 2,000 miles a day; Canada has a few hundred miles with no regular daily services.

"We are certainly a late starter, but with energetic action we can catch up with our aviation organization. We will profit from the experience gained by others, but we cannot afford to delay any longer. Really energetic action by the whole community is needed."

Mr. Pickles gave some interesting details of modern airplane speed and capacity. He said the latest Italian Caproni biplane was equipped with six engines of 1,000 horsepower each, and provided comfortable accommodation for 100 passengers.

FAST PLANE FORECAST

"Major-General J. H. MacBrien, president of the Canadian Aviation League, whose judgment is very highly respected throughout the world, predicts that the 1,000-miles-an-hour airplane will be an accomplished fact in the not far distant future," Mr. Pickles declared.

"The Germans have carried a weight equal to twelve passengers 1,275 miles at an average speed of 128 miles an hour in one nonstop flight. In operation between Hamburg and London is a ten-passenger flying boat of 1,300 horsepower which has a top speed of 150 miles an hour.

"Mr. C. G. Grey, editor of Aeroplane and Aeronautical Engineering, in a recent address to the Cambridge University Aeronautical Society, stated that we would have 240-miles-an-hour air liners within twelve months if the business men of the world would realize the enormous value of high-speed transportation. Many other technical experts agree that air liners of these speeds are now within reach.

"With reference to transcanadian air liners, one should bear in mind that they will be real air liners with a range of about 2,000 miles and a speed of 200 miles an hour—which is within reason now."

Mr. Pickles called attention to the excellent work performed by one Canadian concern, the Western Canada Airways, Limited. Between December 7, 1926, and August 31, 1927, this company had carried 1,000 passengers and 200,000 pounds of mail in its Red Lake-Northern Manitoba air service.

"Probably the most interesting performance of this company," he said, "was the transportation of eight tons of machinery, dynamite and men from Cache Lake, at the terminal of the Hudson Bay Railway, to Fort Churchill. This transportation was carried out in the worst of weather, during the months of March and April."

Mr. Pickles concluded his address with a plea for concerted effort on the part of the citizens to make this city the Canadian terminal airport on the Pacific.

Odd Fellows Entertain

LADYSMITH, March 16.—A most enjoyable evening was spent by a large number of Odd Fellows of Harmony Lodge, No. 6, in the I.O.O.F. Hall last Saturday when they entertained visiting brothers of Black Diamond Lodge, Nanaimo. Carpet bowling was the attraction of the evening and all games were well contested, many counts being divided by the use of a compass, the final score being 54 to 45 in favor of Harmony Lodge. Refreshments were served during the evening. Harmony Lodge will celebrate on Saturday evening, March 24, by holding a roll call meeting. Harmony Lodge was instituted in Wellington on March 16, 1883.

Casual Event

HAMILTON, Ont., March 16. — When police visited the home of Mabel Curtis here they found the body of a dead baby on top of a piano and the house in a sordid condition. The woman explained that the baby had been dead a few hours and she placed its remains on the piano.

More than 17,000,000 pounds of coffee will be raised in Porto Rico this season.

What Next!

By J. H. Striebel

It was quite a coincidence that a high-hat gentleman should call upon St. Patrick's Day. Baby immediately adapts the garments to the occasion, but the rest of his attire doesn't quite fit his hat and stick.

Two Items of Interest in the Mantle Section at "Campbell's"

For Today's Shoppers

Stunning New
Afternoon Silk Frocks
Today, $23.50

Featuring for today's selling a lovely group of smart styles in New Spring Afternoon Silk Frocks for women and misses—sizes up to 38. Included are the very latest Spring modes and every new color is well represented, not forgetting black. If you are looking for a pretty new Spring silk frock at a moderate price it will be well worth your while to visit us today. Special value at

$23.50

Special Showing Today of New Spring Millinery for the "Wee Tots" and Junior Girls

New Spring Coats
Remarkable Value
Today, $27.50

Elegantly Tailored New Spring Coats for women and misses, made from the popular and superior quality "Kasha" cloth. Well lined with crepe de Chine. We are showing these in the season's smartest and most correct models for Spring. There is something about "Kasha" cloth garments that puts them in a class quite by themselves—in particular is this noticeable in these new coats which have been specially priced at, only

$27.50

New Styles in Spring Coats for Girls of 6 to 14 Years on View Here Today

And Three Wonderful Bargain Attractions for Today's Shoppers

300 Pairs Regular $1.25 Pull-On Fabric Gloves, Today, per Pair **89c**

This presents an exceptional opportunity in glove buying for today's shoppers. 300 pairs of extra fine quality Fabric Pull-On Gloves in all the wanted color creations, and they have the saddle stitching; sizes 6 to 7½. Regular value $1.25. On sale today at, per pair..... **89¢**

500 Pairs Holeproof Silk Hose, Silk to the Top. Today, Per Pair **$1.00**

Special selling today of 500 Pairs of Good Quality Holeproof Silk Hose in black, white and fifteen new Spring shades. All sizes, 8½ to 10½. We would point out that this hose is, without question, one of the greatest values ever offered at today's selling price of **$1.00**

250 of Harvey's Silk-Plated Bloomers—Today, Per Pair **$1.00**

250 Pairs of Harvey's Famous Quality and Well-Proportioned Silk-Plated Bloomers, in sizes 36 to 40. Shades include peach, pale blue, mauve, apricot and white. This is also one of the best values we have offered in many months. Very outstanding value at, per pair **$1.00**

Angus Campbell & Co., Ltd.
1008-10 GOVERNMENT STREET

TOURIST TRADE IS EXPANDING

Mr. J. C. Campbell, of Canadian National Parks Department, Addresses Chamber

Mr. J. C. Campbell, director of publicity for the Canadian National Parks, in addressing a special meeting of the Chamber of Commerce yesterday, said: "There is no industry in Canada which has developed since the war to such an extent as the tourist industry, and the Dominion has benefited immensely from this source of revenue and advertisement." He urged upon his audience the necessity to go more earnestly after the tourist trade.

Revelstoke was the nearest national park to the Pacific Coast. But in the Western parks there were 310,000 visitors during the last tourist season. Of this number 140,000 came by car.

Three purposes were served by parks. They were revenue producers, game preserves and a playground for the people. The speaker said that the department would give the same care and consideration to any new parks it might obtain in British Columbia. He understood that Buttles Lake, Vancouver Island, was even more beautiful than Lake Louise.

Mr. C. L. Harrison, introducing the speaker, said there was a movement afoot to make the Forbidden Plateau lands a national park on Vancouver Island, adjoining the Strathcona Park property which was owned by the Provincial Government. Mr. Harrison hoped that both these territories might be made national parks. He urged that the public voice its strong approval of the plan.

Following Mr. Campbell's address, an interesting series of motion picture films, showing the beauties of the Western mountain lands, were screened.

Street cars of aluminum and weighing one-fourth less than those of steel, have been perfected.

For Colds, Grip, Influenza
and as a Preventive
Take Laxative
Bromo Quinine tablets
Long serious illness and complications often follow Colds, Grip and Influenza. Guard your health against this danger. Price 30c. (Made in Canada)
The box bears this signature
E. W. Grove
Proven Merit since 1889

Home Investments Oak Bay

These properties, all south of Oak Bay Avenue, are situated on select streets and convenient to excellent schools.

THERE IS NO SAFER FORM OF INVESTMENT

6-Roomed Stucco Bungalow, hardwood floors, excellent built-in features; garage **$5,500.00**
5-Roomed New Stucco Bungalow, garage built into the house **$4,750.00**
5-Roomed Stucco Bungalow, hardwood floors, built-in features; garage to be built to suit purchaser, **$4,600.00**
6-Roomed Bungalow, electric stove and washing machine; garage. A real home **$5,750.00**
5-Roomed Stucco Bungalow, built-in bath; stucco garage **$5,000.00**

Coles, Howell & Co., Ltd.
Fire, Auto, Accident and Health Insurance
1205 BROAD STREET PHONE 65

WOOD
Best Fir Millwood
$4.25 Per Cord Load, C.O.D., $4.00
Kindling
$6.00 Per Cord Load, C.O.D., $5.75
LEMON GONNASON COMPANY, LTD.
Phone 77 2324 Government St.

CHEW DEB GETS FREEDOM HERE

Chinese Merchant, of Duncan, Convicted of Operating Still, Released on Habeas Corpus

Chew Deb, Chinese merchant of Duncan, who was recently convicted of operating a still, was released yesterday by Mr. Justice Gregory, of the Supreme Court, on a writ of habeas corpus.

Chew Deb was charged at Duncan with having operated a still in that town on February 24. At the conclusion of the hearing of the case in the police court on March 5, Magistrate Maitland-Dougall found Deb guilty, and sentenced him to four months' imprisonment and a fine of $300, and in default of payment of the fine, an additional term of six months in prison.

Mr. M. B. Jackson, K.C., who acted as counsel for Chew Deb, took out a writ of habeas corpus, and argument was heard by Mr. Justice Gregory here this week. Mr. Cleve White acted for the Crown. His Lordship handed down judgment yesterday, releasing the accused.

The charge against Chew Deb was laid under the old Excise Act, but the new Revised Statutes of Canada, 1927, came into force on February 1, 1927, and repealed the old act.

In raiding Chew Deb's premises, police officers found two stills of ingenious construction. They discovered three forty-gallon barrels of mash of wheat, raisins, yeast and water. Chew Deb's place, where the paraphernalia was found, is located next door to the Duncan court house and police office.

Victoria Baggage Company
H.M. Mail Contractors

OUR SPECIALTY
Furniture Moved, Crated and Shipped
Pool Cars for Prairies and All Points East

We Can Save You Time and Money. Largest Vans in the City.

Phones 2505 and 2506
510 Fort Street

LEAGUE OF NATIONS BUILDING, GENEVA, SWITZERLAND.

Emblem of a new world-force . . . overlooking the glories of Lake Geneva . . . gathering place of envoys from all corners of the world . . . in whose shadow the elite of international society meets.

NOT only in Geneva but throughout Switzerland . . . famous for its pleasure resorts . . . the wisdom of the other nations of the world in their approval of "CANADIAN CLUB" is freely admitted.

HIRAM WALKER & SONS LIMITED
DISTILLERY AND HEAD OFFICE: WALKERVILLE, CANADA
ESTABLISHED 1858

Write to our Montreal Office, 517 Phillips Sq., for one of our FREE PATENT WALL BOTTLE-OPENERS

"CANADIAN CLUB" WHISKY.
sold the world over

This advertisement is not published or displayed by the Liquor Control Board or by the Government of British Columbia

The Daily Colonist

Established 1858

The Colonist Printing and Publishing Company, Limited Liability.

J. L. Tait, Business Manager.

Subscription Rates by Carrier and by Mail in Districts Contiguous to Victoria, Served by Colonist City Carriers:

Yearly $12.00
Monthly 1.00

Subscribers in ordering change of address should be particular to give both old and new address.

Subscription Rates by Mail:

To Canada, Great Britain, the United States and Mexico, except districts as above:

Yearly $6.00
Half-Yearly 3.00
Quarterly 1.50

All subscription rates payable in advance. Mail subscribers are requested to make all remittances direct to The Daily Colonist.

Saturday, March 17, 1928

THE HINCHLIFFE TRAGEDY

It would seem that two more names must be added to the growing roll of those pioneers who have gone down into the sea in airplanes in the effort to conquer the Atlantic. Captain Hinchliffe's quest was undertaken without any preliminary blare of trumpets. He set out in the dawn, accompanied by the Hon. Elsie Mackay, unheralded and unsung, and both have disappeared from human ken. He chose a time of the year that is not generally considered suitable for transatlantic air flights, and because of this there is all the more credit due to the interpidity of the venture. A tragic note in these unsuccessful flights from the standpoint of experience lies in the fact that those who follow after do not know what were the difficulties encountered and found insuperable.

The Atlantic flight in a heavier-than-air machine from west to east is an accomplished fact, demonstrated more than once, but it appears to be a task of comparative ease. The greater test is the flight from east to west, and this has yet to be achieved. The venture of Captain Hinchliffe and the Hon. Elsie Mackay will not deter others. It was a lone venture, as it were, with no preparations for a watch to be maintained along the route; with no backing or sanction from the Air Ministry of Britain. It appears that, like Channel swimming, some special time of the year will have to be selected for the westward flight with the progress of aviation where it is at present. The time will come when the journey can be made in all weathers, but as yet the machine has to be built that will conquer the elements on the westward flight in all atmosphere conditions.

A WOMAN PIONEER

A link with the early history of the province is severed with the death of Mrs. Mary Alexander. Her experiences throughout a great portion of her life were those of a pioneering character, and she was one of a type eminently suited for such experiences and for motherhood under the hardships of early life in British Columbia. The most strenuous time of her life was spent in the Cariboo, where she went at the age of seven, married at the age of sixteen, and married again, the second time to Mr. James L. Alexander, who was chief factor for the Hudson's Bay Company at old Fort Quesnel. After her first marriage she was left a widow with six children. Her second marriage was to a widower with nine children, so that the charge of an unusually large family devolved on Mrs. Alexander. How she accomplished this task is at once a credit to her cheery personality and maternal endowments.

The late Mrs. Alexander was of the type that was of inestimable value in the pioneering days of the province. Not only were her energies called forth in the Cariboo, but in the Queen Charlotte Islands as well, where her husband went upon retiring from the service of the Hudson's Bay Company. She had a fund of information about early conditions in the province, and maintained her cheeriness throughout life. She was the ideal helpmate to those who coped with the pioneering conditions in this province, and deep grief will be felt at the passing of one, who in so many respects was an example for her sex to emulate. Widespread sympathy will go out to the members of her family in their loss.

INVENTIONS AND INDUSTRY

Few people realize the rapidity and scope of the great changes brought about by the inventions which are revolutionizing the map of industry. Among the prime factors affecting industry are the application of new principles and the invention of new processes. Legislation can be modified or repealed. Once practically demonstrated an invention cannot be dispensed with except by a superior device. No law can declare a plant obsolete, but a patent right possessed by a competitor may quickly do so, and in a way from which there is no appeal. This being so, a timely knowledge of changes constantly going on is vital.

Take the case of fuel oil and the inventiveness which gave it practical use. For a long time this kind of oil was merely a by-product of the oil industry. It sold at a low price. Hardly anybody thought that the heavy oil could ever possibly be used for fuel. Then came the Diesel engine, and by 1920 it was clear that fuel oil was fast displacing coal. At the present time more than half of the world's shipping programme, or 1,589,000 tons, is being built for operation by fuel oil. Until a short time ago the telegraph and cable companies held unchallenged supremacy of their fields. Successive radio developments, and more recently the invention of the radio beam, introduced a rival transmission method which has been disturbing the companies owning telegraph and cable lines. There is also another new factor which may appreciably affect both cable and radio systems. This in transatlantic radio service which was started only a year ago. According to a statement by the American Telephone & Telegraph Company, this service enters into its second year with the whole United States, Canada and Cuba in direct telephone communication with Great Britain, and with extensions to Continental points a probability in the near future.

If there is any industry which appeared to have reached the summit of progress it was that of wrought iron manufacture. The new Ashton process, however, is said to eliminate the old costly methods of production and to be making a bid to revolutionize the whole industry. In various other lines new processes and inventions have been making noteworthy transformations. Rayon has made an original field for itself in no way conflicting with silk. In the United States alone production has risen from 5,800,000 pounds in 1918 to 77,000,000 last year. Manifold synthetic products are bringing about extraordinary changes in industry. Synthetic camphor is rapidly ousting the natural product; artificial leather, made from cellulose, has widely taken the place of real upholstery leather. Synthetic nitrogen has caused a notable decline in the consumption of Chilean nitrate; in extent and value of production synthetic perfumes now exceed very greatly the making of perfumes from natural floral essences; and finally, there is synthetic oil made from the coal liquefaction process.

It is to the investor's interest to be informed of these and other changes as they occur, and not to wait until he sees them restrospectively. Delay in estimating the force of industrial events may result in impairment of his holdings. Of all persons the investor can least afford to depend upon tradition. Often it happens that after a particular industry has been experiencing the effect of inventive changes the reputation it long held as a dominating profit-maker survives as a tradition to cloud the investor's mind. The obvious moral is that each industry should be studied by itself, the trend of affairs duly noted, and judgment exercised as to the probable significance of such trend.

LAND TAXATION IN MANITOBA

Manitoba is the second province in the Dominion to avail itself of the Federal old age pension plan. The act is not yet operative there, but legislation has been passed by the Provincial House and it is estimated that the putting into effect of old age pensions will cost Manitoba $500,000 annually. The Bracken Government proposes to collect this amount from the municipalities through a levy on real property. Needless to say this proposal has led to a storm of antagonism. The municipalities of Winnipeg and Brandon have protested. The Union of Manitoba Municipalities, the Real Estate Exchange and the Grain Dealers' Association have gone on record to the effect that land taxation within municipalities should be left wholly to municipalities themselves. The tax arrears on real estate in Manitoba at the end of 1926 stood at $12,376,952, while tax sales certificates amounted to $10,400,052. In Winnipeg eighty-five per cent of the tax revenue is borne by real estate.

Real estate investments, possibly more than any other kind of investments, represent thrift. The proposal of the Manitoba Government, therefore, is to penalize thrift in order to provide old age pensions. In British Columbia, fortunately, no such proposal was made in connection with the bringing into effect of old age pensions. Here the money is taken out of general revenue, and while it represents increased taxation, it is not taxation specially directed against those who have made thrifty investments. What Manitoba proposes, if put into effect, will probably ultimately lead to more and more land reverting to the municipalities of that province.

A French viewpoint of what Britain's aristocracy consists of is found in Revue des Deux Mondes, which says: "England possesses an elite. With a political sense absolutely prophetic in character, she organized, three centuries ago, the regular reinforcement of this elite from all the ranks of the nation, without distinction or origin, following only the one rule of selection of summoning all those who have attained fame by brilliant success in the arts, or science, or industry, or even commerce. England owes to this elite the great doctrines which have for so long ruled her domestic policy. In an equal measure she owes to it the extraordinary consistency of her foreign policy, which has always permitted her to come out on top in the end in spite of all the mistakes and the weaknesses of her rulers, and very often indeed making of these very mistakes new opportunities for more extended triumphs."

The Weather

Meteorological Office, Victoria, B.C., at 8 p.m., March 16, 1928.

TEMPERATURES

		Min.	Max.
Victoria	Rain, trace	42	53
Vancouver		42	56
Kamloops		30	50
Barkerville		20	
Estevan		40	52
Prince Rupert		40	54
Atlin		30	36
Dawson		4	12
Seattle	Rain, trace	46	54
Portland		46	62
San Francisco		54	72
Spokane		36	48
Penticton		29	55
Vernon		32	50
Grand Forks		29	47
Nelson		33	55
Kaslo		33	50
Cranbrook		28	50
Calgary		30	50
Edmonton		18	44
Swift Current		28	40
Prince Albert	Snow, .01	28	46
Qu'Appelle		18	38
Winnipeg		0	32

FORECASTS

Light to moderate winds; partly cloudy and not much change in temperature.

Vancouver and Vicinity—Light to moderate winds; cloudy and not much change in temperature.

FRIDAY

Maximum	53
Minimum	42
Average	47
Minimum on the grass	39

Bright sunshine, 48 minutes.
Rain, trace.
General state of the weather, cloudy.

5 P.M. WEATHER REPORTS

Victoria—Barometer, 30.21; wind, N., 4 miles; fair.
Vancouver—Barometer, 30.18; wind, S.W., 4 miles; clear.
Kamloops—Barometer, 30.18; wind, E., 4 miles; clear.
Prince Rupert—Barometer, 30.00; wind, S.E., 16 miles; cloudy.
Estevan—Barometer, 30.14; wind, S.E., 4 miles; cloudy.
Tatoosh—Barometer, 30.16; wind, E., 4 miles; clear.
Portland—Barometer, 30.16; wind, N.W., 4 miles; cloudy.
Seattle—Barometer, 30.18; wind, N., 6 miles; fair.
San Francisco—Barometer, 30.08; wind, W., 4 miles; clear.

The Good Old Days

The First Coffee Advertisement, 1652 (Abridged).

Coffee much quickens the spirits and makes the heart lightsome; it is good against sore eyes, and the better if you hold your head over it and take in the steam that way.

It suppresseth fumes exceedingly, and therefore is good against headaches, and will very much stop any defluxion of rheums that distil from the head upon the stomach, and so prevent and help consumptions and the cough of the lungs.

It is excellent to prevent and cure the dropsy, gout and scurvy. It is known by experience to be better than any other drying drink for people in years, or children that have any running humors upon them, as the king's evil, etc. It is a most excellent remedy against the spleen, hypochondriac winds, and the like.

It is observed that in Turkey, where this is generally drunk, that they are not troubled with the stone, gout, dropsy, or scurvy, and that their skins are exceedingly clear and white. It is neither laxative nor restringent.

Made and sold in St. Michael's Alley in Cornhill by Pasqua Rosee, at the sign of his own head.

The Rhyming Optimist

By Aline Michaelis

CHILDHOOD AND SPRING

I never feel the air of Spring,
With hints of sweets that are to be,
But that its gentle currents bring
My childhood's hours and scenes to me.

And when I think of childhood days
I see always the Springtime bloom,
A glory down the orchard's ways,
I catch the Springtime's fresh perfume.

Childhood and Spring, such kindred things,
That, after many a year and mile,
A word may be a bluebird's wings,
A rose may mean my Mother's smile!

Letters to the Editor

No letter to the Editor will be inserted except over the proper signature and address of the writer. This rule admits of no exceptions.

THE ROSE LEAF ROLLER

Sir,—At the risk of being classed as an obnoxious pest myself, I venture one more letter on this subject. Everyone with a garden is familiar with the rolls of leaves on rose bushes, shrubs and fruit trees during the Summer. The pest is inside the roll and effectively secure from the reach of any insecticide. Crushing it is the only way to destroy it, and except on the very smallest scale this is impossible. The rapid spread of this roller and the diversity of plants that it attacked made it imperative that some period of its existence be found at which it could be controlled; the egg period was fixed on.

The eggs of this roller are not, as is generally supposed, confined to the plant attacked. By far the greater number are on the lower walls on nearby buildings, on the north or shady sides of fence posts and garden stakes used the previous year. The egg mass is easily found. It is grey in color, contains about seventy-five eggs, and looks exactly as if a splash of mud had lit on the paint and stuck to it. The size of the splash is just about that of the flat end of an ordinary lead pencil. The eggs start hatching early in April and the worm travels to the bush on which it will live and covers itself securely in about twenty-four hours.

The insecticide used to prevent these eggs from hatching belongs to a group known as miscible oils. This group came into existence only recently at the insistent demand of the enormous commercial fruit interests on the North Pacific slope who were compelled to find more effective methods of combatting the ever-increasing hordes of pests with which they had to contend. These sprays do not damage paint.

FRED BENNETT.

Burnside Road, Strawberry Vale, B.C., March 16, 1928.

AN IRISH LULLABY

Hush thee, macushla, the wild waves are moaning
Over the wastes of the grey, foaming sea.
The moon lies hid behind yonder swift cloud-wrack.
Ah! lonely and sad is the heart of me.

Hush thee, macushla, the night mist is rising,
Yet merrily prance the gay faery steeds,
For Maive, the dim Queen, and her gladsome rabble
Hold court in the rath by the wind-tossed reeds.

Hush thee, macushla, thy father is sailing;
Weary the days till we see him again.
Over the grey seas with but stars to guide him,
Home must he come, fearing not storm nor rain.

Hush thee, macushla, the sad dawn is breaking;
Faeries will flee and the lone stars grow dim.
Yet must I, praying, e'er long for our loved one,
Until his ship breasts the cold ocean's rim.

—Marion Isabel Angus.

Victoria, B.C.

BEAUTIFUL IRELAND

Where winding rivers meander, through fields of emerald green,
Where trees grow tall and stately and dimpled lakes are seen,
O'er sun-kissed hills and valleys, where sparkling waters flow;
No land so fair as Ireland—no matter where you go.

Here God has moulded mountains, here pasture reigns supreme.
Life in that dear old country is like a pleasant dream.
There nature's hand is lavish to the sons of Erin's Isle,
And is charming to the others, who pleasures here beguile.

So let her sons and daughters rally 'round the stand,
And never strangers travel into a foreign land,
And those who so have wandered from her fair emerald shore,
May they return with blessings and rest there evermore.

—Cornelius O'Donovan.

427 Worcester Building, Portland, Oregon, U.S.A.

White Rock Golf

NEW WESTMINSTER, March 16—The first nine of an eighteen-hole golf course on his property alongside the international boundary at White Rock, is to be started immediately by Hon. Sam Hill, of Seattle, on the 160 acres he owns between the Douglas customs station and the Campbell River Road. Mr. Hill has already expended thousands of dollars in the construction of a residence, clubhouse and open-air dining rooms, intended for use by American tourists.

Co-operation with the city of Blaine is to be seen in the announcement that the right of way for the paving of a new roadway leading up to the Peace Arch has been secured at a cost of $20,000.

The proposed road from the boundary to Vancouver by way of the Ladner Bridge scheme, which has been temporarily blocked by Westminster interests, would pass by the Hill property.

St. Patrick—A Life of Service

In the calendar of the Christian Church the names of three great missionaries are enrolled because of their apostolic work in introducing the religion of the Nazarene among strange nations and peoples. They are: St. Paul, the Apostle to Western Asia and Southern Europe; St. Augustine, to England, and St. Patrick to Ireland. Upon one only of the three, however, has been conferred the honor of becoming the patron saint of the people to whom he brought the "God's spell"—as the early Saxons called the wonderful charm or enchantment that so transferred the lives of those who accepted the message. English has shortened the term term to "gospel."

St. Patrick's Day has become not simply a church festival, but the holiday—the Holy Day—of a people. Not in Ireland alone, but in every land where the sons and daughters of Erin are found, the day is celebrated with rejoicings.

It is 1,500 years since St. Patrick lived, and naturally enough his biography is in part enshrined in mystery and embellished by tradition. Perhaps the explanation given by an Irishman of the fixing of his birthday is as near the truth as can be found for the exact date. "There were two parties," said he. "One claimed St. Patrick was born on the eigthth of March and the other that it was on the ninth. They finally compromised by putting them together and agreeing on the seventeenth."

There is, however, quite conclusive evidence that he was born in the year 396, and that his birthplace was in the southwest part of Scotland, the region since made classic by the genius of Burns and Scott—in fact, where Burns himself was born. In his boyhood, doubtless, he, too, had "wandered along the Banks of Ayr," and lingered near Bonnie Doon. The woods, the lochs, the mountains and the streams of Dumfries and Kirkcudbrightshire may have been St. Patrick's familiar haunts, and the same influences, which fourteen centuries later inspired the poet and the novelist may have filled his soul with its lofty religious enthusiasm.

OF ROMAN DESCENT

St. Patrick was of Roman lineage. His grandfather was a priest and had been chaplain of the Roman legions that guarded the wall of Antoninus. His father was a deacon and also a civil officer in the Roman colony. The family was Succat, and Patrick was derived from Patricius, a title of honor bestowed by the Byzantine emperors and given the father by virtue of his civil office, the same as in these days a justice of the peace is called "squire." The title was later transferred to the son.

During St. Patrick's boyhood the encroachment of the barbarians of the north forced the Romans to retreat southward behind the Wall of Severus, which extended from Solway Firth, along the Cheviot Hills to the mouth of the Tweed; and the Succat family became residents of England—this time in a spot made famous in the tales of Robin Hood and still later in the matrimonial record of Gretna Green.

When about fifteen years old, young Succat was seized by a band of Irish pirates, carried off and sold as a slave in the County of Atrim. In precisely the same manner as negroes were seized in Africa and sold in America a hundred or more years ago.

For six years he toiled as herdsman for his master and then escaped, probably with a party of Scots or of Northmen, who were making forays upon Ireland similar to the one in which he was captured.

By heredity and training he was religious, and seems to have been of a mystical, enthusiastic temperament. In the days of his servitude, tending cattle in the silent Celtic valleys or on the lonely hillsides, he saw visions and dreamed dreams. Possibly he vowed a return as a missionary, in case of deliverance. At any rate, after his escape and the warm reception at his father's home and among his kindred, he avowed his intention to return as a preacher and teacher to the land of his captivity. Nor could the remonstrances of his friends deter him from his noble purpose.

"THE MACEDONIAN CRY"

Like Paul of old, he heard the "Macedonian cry" for help. In dreams he saw an Irish youth bring to him innumerable epistles entitled "The Sad Need of Ireland." In his waking reveries he heard the dwellers in the woods of Fochlad, across the Western Sea, calling to ho. "We pray thee, holy youth, to come and henceforth walk amongst us." Like Paul, he "was not disobedient to the heavely vision."

He spent seven or eight years in preparation for his work; as to where and how traditions vary, as they also do with respect to the details of his activities and the time of his death. This much, however, is established. He was wise in his method, appealing first to the chiefs of the kingdoms and the heads of the clans. He was a man of marvellous ability, untiring industry, of enthusiastic religious sentiment and absolute devotion to his work.

He has the reward which ever comes to the unselfish laborer for humanity—the gratitude of those to whom he was a benefactor, and the blessed memory in which his name is cherished by the generations following them.

While Irish blood shall flow and Irish hearts shall beat, St. Patrick's Day will remain an annually recurring commemoration of a life of service.

MOUNTAIN SCENES TO GO ON SCREEN

Moving Pictures of Canadian Rockies as Seen From Airplane to Be Shown

Moving pictures of the Canadian Rockies, taken from an airplane, will be shown at a public meeting at the Chamber of Commerce auditorium at 8 o'clock tonight by Mr. J. C. Campbell, director of publicity for the national parks branch of the Dominion Government.

In addition to showing films revealing the beauty of the Canadian Rockies as seen from an airplane, Mr. Campbell will exhibit moving pictures of the Kicking Horse Trail, the Athabaska Trail, Banff and National Parks, and of the new scenic highways of British Columbia.

As the moving pictures are of particular interest to motorists, members of the automobile club are especially invited to attend, as are the members of any other service club or institution in the city.

Time permitting, Mr. Sydney Pickles, A.F.R.Ae.S., will give a short address on "Victoria—the Pacific Terminal Airport of Canada." Mr. Pickles is a pilot aviator, who has flown 7,000 hours. He began his career as a pilot in 1912 and holds the three highest certificates for flying. Mr. Pickles is an associate fellow of the Royal Aeronautical Society of Great Britain. He is also honorary secretary-instructor to the Victoria Aero Club.

There will be no charge or collection.

PURE MILK SUPPLY HEALTH ESSENTIAL

Large Percentage of Milch Cows Have Tuberculosis, According to Authorities

The value of milk is not limited to the first year of life. As the child grows, he needs to enlarge his diet, but milk continues to be the most important article in this diet during the years of growth. Every child should have one pint of milk a day to provide the necessary growing substances for the body.

Young children have very little resistance to tuberculosis. In their earliest years they are easily overcome by this disease. There are two types of the tuberculosis germ, two members of the same family as it were, which cause tuberculosis in children—the human and the bovine type. By far the greater number of cases are caused by the human type. The bovine type is responsible for about 25 per cent of all tuberculosis occurring amongst children. In children, tuberculosis often attacks the bones and joints, and so is responsible for much crippling.

The bovine type of the tuberculosis germ comes from cows suffering from tuberculosis, and reaches the child through milk. As a large percentage of milch cows have tuberculosis, it follows that a large percentage of milk is infected with the bovine type of tuberculosis germs. From this it is evident that, unless the necessary precautions are taken, milk is a real factor in the spread of tuberculosis to young children.

It is part of any campaign against tuberculosis or towards the improvement of child health to see that the milk supply is safe and pure. A safe, pure milk supply, free from all danger of carrying tuberculosis or any other disease to human beings, particularly children, comes from healthy cows, is produced and shipped in a cleanly way, is Pasteurized to kill any disease germs, is kept cold and covered until used.

Is this the kind of milk you and your children use?

Questions concerning Health, addressed to the Canadian Medical Association, 184 College Street, Toronto, will be answered by letter. Questions as to diagnosis and treatment will not be answered.

Wireless and Cable Merger of Greatest Empire Importance

LONDON, March 16.—The British public would be astonished to know how nearly control of inter-Empire communications came to American ownership, says The Daily Mail, quoting an unnamed but "very high" source on the significance of the projected fusion of the Marconi Wireless Telegraph Company with the Eastern Telegraph and Associated Companies. The Mail's informant says:

"The fusion will be of incalculable importance for the British Empire. It is nothing less than the saving of inter-Empire communications for Great Britain. Definite attempts by American interests to buy control of these have actually been made and defeated."

Some of the newspapers have reported that a part of the fusion agreement contemplates the taking over of the wireless and cable systems of the British postoffice, thus ending the Government's participation in external communication lines. The Eastern Telegraph Company operates so far as India and other lines reach British possessions in South Africa.

U.S. TEXTBOOKS IN CANADIAN SCHOOLS

OTTAWA, March 16.—Textbooks written for pupils of the United States, published by firms in that country and giving the "American atmosphere," were being used in schools in this country, stated Miss Elizabeth Harper, of Banbury, Oxford, member of the women's department of the Overseas Council of the British Colonial Office, in an interview today. She regretted that such textbooks were being permitted instead of Canadian ones.

FIFTY YEARS AGO TODAY

(From The Daily British Colonist, March 17, 1878)

Mining Stock—Prosperine was sold at 24 cents yesterday to the extent of 2,300 shares. There was active inquiry for this stock, an advance being foreshadowed by telegrams from the mine, which adjoins the British Columbia ground. Enterprise and Cariboo are steadily advancing with sales at improved rates. British Columbia touched $2.50 yesterday afternoon, at which sales were effected.

For Nanaimo—The steamer Maude left at the usual hour yesterday for Nanaimo with the following passengers: Mrs Burnett, Mrs J. Bell, Mrs Lewis, Mrs Quagliotti, Messrs R. Bennett, P. Irving, A. Richardson, O. Lawless, Bishop, L. Lewis, R. Lemply, J. Hoskins, E. J. Bittancourt, Jeffree, O. Styles.

Cowichan Sawmill—Mr W. A. Robertson and several men left Victoria yesterday morning by steamer Pilot for Cowichan. He is going to take out timber for a sawmill to be erected at Mahoney's Bay, Cowichan.

At this store a special price concession is allowed on linen donated to the

St. Joseph's Hospital Linen Shower

MONDAY, MARCH 19

WEILER'S

Complete House Furnishers

Government Street Established 1862

GREENHOUSE GLASS

16 x 16, heavy quality, paper wrapped. Per 100-ft. case....$4.50
Lumber, Shingles, Lath, Windows, Doors, Neverot Stained Shingles, Gyproc, Laminex Doors, Etc.

The Moore-Whittington Lumber Co., Ltd., Victoria, B.C.

A Few of Our Radio Specials, Etc.

Rogers, Type 250. Owner bought a larger set. Regular $195.00 ..... $180.00
Radio Table, 2-Door... Only two left. Regular $30.00 ..... $22.00
Victor Orthophonic Consolette Gramophone, with Records. Bargain $90.00
Have You Heard the Rogers Symphony Speaker? $115.00

SEE OUR WINDOW

1417 Douglas St. **JIM BRYANT** Phone 7781

TRUSSES

Obtained here give SATISFACTION, for they are properly fitted by an expert who has had over 20 years' experience.

We Also Have a Complete Stock of Abdominal Belts

THE OWL DRUG CO., LTD.

Campbell Building Fort and Douglas — Prescription Specialists — W. H. Bland, Mgr. Phone 135

Foot Sufferers, Note!

OUR WORK: Correcting all foot deformities, aches and pains.
YOUR GAIN: Safe treatment, renewed comfort, health and vigor.

Examination Free Phone 597 **B. C. Foot Hospital** Stobart Building 745 Yates Street

I-ON-A-CO

All Over Two Nations — Authorized I-ON-A-CO Clinic

NOT SICK

But just low in energy and endurance—BELOW PAR!

If that's the way you feel, don't delay—come today and try three free treatments with the Original Wilshire

I-ON-A-CO

Then You Have Twelve More for $5.00

—NO INCONVENIENCE
—NO SHOCK
—JUST RESULTS

Ask Anyone Who Owns an I-ON-A-CO

Note the Number—504 Sayward Building

Office Hours: 9 A.M. to 6 P.M., Week Days Only

Telephone 2362 H. A. Goward, Sales Manager

Wilshire's I-ON-A-CO

Mr. Woodsworth's motion in the Federal House to remove the law against blasphemy was received coldly. This will have no effect, however on golf.—Vancouver Province.

ESTABLISHED 1885

The New Onyx
Spring Models

ARE HERE
In honey beige, brown and black.
GET YOURS TODAY

Maynard's Shoe Store
649 Yates Street Phone 1232
WHERE MOST PEOPLE TRADE

PIANO BARGAINS
Special Prices Today
Look over this list for Pianos of reliable manufacture.
GERHARD HEINTZMAN BELL
MORRIS GOURLAY
NEWCOMBE
Priced From $175 Up
Including Stool
TERMS: $10.00 PER MONTH
DAVIS & KING, LTD.
719-721 Fort St. Next to Cornwell's Phone 711

SPECIAL FOR THIS WEEK ONLY
500 Thermos Flasks - 54c
THE OUTLET STORE
1110 Government St. Next Royal Bank

Saturday Specials
For St. Patrick's Day

NURSERY SECTION

200 Only, Madonna Lilies at Half Price. Regular 35c. Today, 2 for	35¢
10 Only, Pampas Grass, at, each	95¢
50 Only, Japanese Flowering Plums, at, each	95¢
1,000 Only, Peonies, Mixed, at, each	15¢
1,000 Only, Forget-Me-Nots, second size, at, per doz.	50¢
25 Only, Lilacs, while they last, at, each	50¢
100 Only, Rhubarb, at, each	15¢

SEED SECTION

Choice Mixed Sweet Peas. Regular 25c per oz. Today, 2 ozs. for	25¢
English Broad Beans, per lb.	35¢
American Wonder Peas, per lb.	25¢
Peerless Peas, Extra Large Long-Podded, per lb.	35¢
Eschallots, per lb.	15¢
Onion Sets, per lb.	20¢

FLOWER SECTION
Choice Carnations—Choice Roses—Choice Daffodils

200 Bunches Shamrock, at, per bunch	10¢
100 Bunches Daffodils, 25 to the bunch, per bunch	40¢
200 Bunches Plum Blossom, at, per bunch	25¢

Savory's, Ltd.
1421 DOUGLAS ST.

Wanted---More Upholstering Work
We find difficulty in keeping our disabled upholsterer in steady employment. We need your job. At least give us a chance to figure on your requirements.
Estimates Free—Satisfaction Guaranteed
The Red Cross Workshop
584-6 Johnson Street (Just below Government) Phone 2169

Social at Colwood

COLWOOD, March 16.—A social evening was spent in the Colwood Hall on Tuesday, when the old-time dance committee entertained all those who had so kindly helped with alterations in the kitchen of the hall from the proceeds of the dances which had been held. Pipe Major W. Wishart was presented with a small gift in recognition of his valuable help in arranging the dances, which had proved so successful. Refreshments were served by the ladies of the committee, Mesdames H. Parker, J. Hopwood, R. Murray, W. Wishart, G. Piercy and E. Wishart.

Esquimalt O.E.S., No. 41

The St. Patrick's silver tea, held at the home of Mrs. W. H. Dallaway, on Wednesday, was a great success. Spring flowers were used to decorate the rooms. Mrs. Sedger, accompanied by Mrs. Cross, rendered solos, and Miss E. Duffield gave piano selections, which were much appreciated. Mrs. Mayne had charge of the tea, which was served by Miss B. Wallace and Miss H. Smith. Mrs. Colby supervised the home-cooking stall, where heaps of tempting things found a ready sale. Among those who attended during the afternoon were Mrs. Schmeeik, Mrs. Clark, Mrs. Muir, Mrs. Norton, Mrs. Hitchen Smith, Mrs. Black, Mrs. Maclean, Mrs. Moore, Mrs. Sylvester, Mrs. Humber, Mrs. A. Wallace, Jr., Mrs. Stratford, Mrs. R. Campbell, Mrs. Stewart, Mrs. Johnston, Mrs. Wallace, Sr., Mrs. Pilcher, Mrs. Wise, Mrs. Holligan, Mrs. Fraser, Miss Read, Mrs. de Costa Mrs. Kelly, Mrs. Burnett, Mrs. Colby and others. A whist drive at eight tables finished a most successful day. The winners were as follows: Ladies' first, Mrs. Walker; second, Mrs. Matters; consolation, Mrs. Withers; men's first, Mr. Grimes; second, Mr. W. H. Dallaway; consolation, Mr. W. Walker. Hostesses for the afternoon and evening were Mesdames Wallace, Mayne and Dallaway.

Holy Trinity, Sooke, W.A.

The Women's Auxiliary of Holy Trinity Church, Sooke, met at the home of Mrs. Butler on Wednesday afternoon. Mrs. Hawkins presided. Three new members admitted recently are Mrs. D. Milligan, Mrs. J. S. Muir and Mrs. C. N. Crawford. Materials for a sale and bazaar were distributed. Those present were Mesdames Hawkins, Butler, McBride, Throup, Muir, Stacey, Hewer and Crawford. Miss Doreen Butler assisted the hostess.

COLWOOD PERSONAL

COLWOOD, March 16.—Mr. R. W. Robinson has returned to his home after being a patient in the Shaughnessy Military Hospital, Vancouver.

SOOKE PERSONALS

Mrs. H. Page and son, with Mrs. R. Seymour, and daughter, have returned from visiting relatives in England.

The many friends of Mrs. A. C. Helgesen will be glad to know she is almost well again.

Service will be held in Holy Trinity Church on Sunday at 11 o'clock by Rev. W. H. Bolton.

Enjoy an English atmosphere

Bring the very atmosphere of England into your social life by joining with your fellow-countrymen in the Sons of England Benefit Society. With them you will find just the associations you seek—enjoyable entertainments — and financial protection during sickness and adversity. Monthly dues are very small.

Write or apply for literature or information to local lodge secretary or to

David J. Proctor, Supreme Secretary
58 Richmond St. East, Toronto, Ont.

FUND FOR NAVE GROWS SLOWLY

SMALL AMOUNTS GRADUALLY ADVANCE TOTAL TO HALF OBJECTIVE

Many Encouraging Letters Are Received Regarding Effort of Builders

Subscriptions to the new Christ Church Cathedral fund yesterday included a cheque for $21.65 from the boys of Shawnigan Lake School, an additional contribution from Metchosin and a number of donations from visitors and local residents which were handed to the cathedral committee's representatives at Messrs. Spencer's store, Douglas Street. City canvassers will make their next report on Tuesday evening, when a meeting af all workers will be held in the guild room, Memorial Hall, at 8:15 o'clock under the chairmanship of Mr. J. E. Wilson.

"I admire you church people," one business man said yesterday, "for your policy of building without debt and for giving Victoria such a fine building."

Another well-known business proprietor wrote to the committee, pointing out that "the value of a cathedral to a community from a purely business point of view increases as generations come and go, for it becomes historical, and remains as a lasting monument to those who were instrumental in bringing it into being. The cathedral should make a strong appeal, expressing a religion that stands for right and justice. Gratitude alone should impel our recognition and support."

OBJECTS OF CATHEDRAL

"We are grateful that citizens, irrespective of their particular religious belief, are responding to the purposes for which the new cathedral is being built," said a member of the committee last night. "The size of the cathedral has been questioned. But its size has a spiritual purpose. It reminds us of something bigger than ourselves, of a divine power greater than ourselves, yet available for us.

"The cathedral is designed to praise God by its beauty, its proportions and orderliness. Its form and detail are planned to stir reverent emotions and to move people to high aspirations. Its gospel and message will urge them to express their desires in fellowship and service to others. The nave, which will be spacious and lofty, will be a reminder to all of the foundation religious truth of our fellowship with God and with one another in God.

"By inviting subscriptions to enable the nave to be completed we are inviting people to give to something which they can share with others, which will be appreciated daily by many hundreds and thousands of people, residents and visitors, for many years to come, and which will be the means of bringing spiritual comfort, joy and strength to many."

LOCAL RESIDENTS ARE BEREAVED

Mrs. George S. Blackburn, of 2721 Forbes Street, has received the news of the death of her mother, Mrs. Betsy Howard, on March 15, at Southport, Lancashire, England, in her seventy-fifth year. She leaves one son, Mr. Norman J. Howard, 3040 Millgrove Street, and two daughters, Mrs. George S. Blackburn, 2721 Forbes Street and Mrs. George L. Wollett, 2528 Graham Street; also three grandchildren, in Victoria, and one nephew, Mr. John B. White, of Mount Tolmie.

Obituary

ORR—The death occurred at the family residence, Wellington Road, Saanich, yesterday morning, of Frederick George Orr, aged seventy-four years. He was born in Sherbrooke, Quebec, and had been residing in Saanich for eighteen years. He is survived by his widow. The funeral will be held from the Sands Funeral Parlor on Monday at 2 o'clock. Interment will be made in Royal Oak Burial Park. Rev. W. C. Frank will officiate.

Shock Near Corinth

ATHENS, Greece, March 16.—Earth tremors caused a number of buildings to collapse at Xyclocastro, near Corinth, today. The population was panic-stricken. Xyclocastro is a maritime village on the southern shore of the Gulf of Corinth, about twenty-one miles east of Corinth.

TO WOMEN OF MIDDLE AGE

Mrs. Wilson's Experience a Guide to Women Passing through the Change of Life

Hamilton, Ontario.—"I have taken several bottles of Lydia E. Pinkham's Vegetable Compound and I cannot speak too highly of it as I was at the Change of Life and was all run-down and had no appetite. I was very weak and sick, and the pains in my back were so bad I could hardly move. I got very sad at times and thought I had not a friend on earth. I did not care if I lived or died. I was very nervous, too, and did not go out very much. A friend advised me to try a bottle of Lydia E. Pinkham's Vegetable Compound, so I did. I am a farmer's wife, and always worked hard until lately, and was in bed for two months. I began to feel like a new woman after the first bottle and I recommend it with great success, also Lydia E. Pinkham's Liver Pills. I am willing to answer letters from women asking about your medicines, as I cannot speak too highly of them."—Mrs. EMMA WILSON, 471 Wilson Street, Hamilton, Ontario.

Sold by druggists everywhere.

DREDGING WORK TO HELP BOOMING AT COWICHAN BAY

COWICHAN BAY, March 16.—Dredging operations are now under way alongside the Canadian National Railways wharf here to produce a uniform depth of sixteen feet. When the work is completed the dumping of logs for booms will be greatly facilitated.

INTENSE TREMOR

WASHINGTON, March 16.—An earthquake of an intensity greater than ever before noted on the seismograph of Georgetown University here, was reported early today by Director Tondorf.

The shocks lasted for more than four hours, reaching their maximum an hour after midnight. Three extremely powerful shocks were recorded at 1:06, 1:09 and 1:14 a.m.

These shocks disturbed the needles of the instrument six inches.

Director Tondorf was not able to say exactly the distance of the shocks from Washington, but estimated them at about 8,000 miles.

PIONEER DIES AT RIPE AGE

Mrs. Alexander Brought Up Large Family of Children and Stepchildren

The death occurred at the Jubilee Hospital, Thursday, of Mrs. Mary Ann Teresa Alexander, widow of the late Mr. J. M. Lindsay Alexander, aged sixty-five years. She was born in New York city, and was brought out to British Columbia at the age of seven, her parents proceeding by the Cariboo Road to the neighborhood of Ashcroft.

Mrs. Alexander lived at Buonaparte, near Ashcroft, until at sixteen years of age she was married to her first husband, Charles Patrick O'Neill, when they took up residence at Barkerville, where Mr. O'Neill engaged in mining. Left a widow with six children, Mrs. O'Neill subsequently married James Lindsay Alexander, chief factor of the Hudson's Bay Company at old Fort Quesnel, who was a widower with nine children.

On retiring from the Hudson's Bay Company about forty years ago, Mr. and Mrs. Alexander went with their family to the Queen Charlotte Islands, residing at Masset for nine years. He, in partnership with the late Mr. R. H. Hall, of the Hudson's Bay Company, put the first cattle on the Queen Charlotte Islands, 300 head in all. Mrs. Alexander was the first white woman, outside of the missionaries' wives, on the Island.

They were engaged in various enterprises in the North before settling here. At one time Mr. Alexander formed one of a syndicate who owned the townsite at Fort Simpson, expecting that the transcontinental railway would reach tidewater at that point.

The late Mrs. Alexander, after her second husband's death, twenty-six years ago, brought up the family of thirteen children, one having married and one having gone to England in the meantime. She remained cheery, bright and active until her last illness.

Mrs. Alexander leaves three daughters, Mrs. M. W. Boss and Miss K. O'Neill, both of Victoria, and Mrs. R. C. Field, of Vancouver; three sons, Mr. W. J. O'Neill, of Smithers; Mr. J. M. Lindsay Alexander, in Victoria, and Dr. H. Lindsay Alexander, of Prince Rupert; nine stepchildren, two residing in Victoria, Mrs. George Rudge and Mr. W. L. Alexander; also one sister in this city, Mrs. C. F. MacDonald. The remains are at Hayward's B.C. Funeral Chapel, from where the funeral will take place on Monday afternoon at 2 o'clock. Interment will be made in Royal Oak Burial Park.

Ratepayers Charged With a Moral Debt In Municipal Books

DUNCAN, March 16.—At a meeting of the North Cowichan Council, held here yesterday, the following resolution was adopted unanimously:

"Whereas, on account of an error occurring in the assessment rolls for 1923 to 1926, whereby through the school rates during these years the sum of $1,900 was credited to that part of the Duncan Consolidated School District situated in the municipality of North Cowichan, instead of the North Cowichan School District, and, whereas, there does not appear to be any legal manner of adjusting the error, and, whereas, this council deems the aforesaid sum of $1,900 to be a moral debt due by the ratepayers of that part of the Consolidated School District situated in the municipality to the ratepayers of the North Cowichan Municipal School District;

"Be it therefore resolved, that the treasurer be instructed to make an entry in the municipal books transferring $1,900 from the Duncan Consolidated School account to the North Cowichan School account."

Had Been Brooding

TORONTO, March 16.—Harry O'Connell, aged thirty-three, a printer residing on Dundas Street West, is alleged to have shot and killed his wife, Edith, aged twenty-seven, wounded a relative, Edward McCarthy, aged fifty-five, of Melrose Avenue, Ottawa, in the left hip, and attempted to slay his two-year-old daughter, Helena, tonight.

O'Connell, it is said, had been brooding for some time over some fancied wrongs.

HEAD-FIX
FOR
Sick and Nervous Headaches
NEURALGIA and RHEUMATIC PAINS
NO OPIATES or INJURIOUS DRUGS
Just what your physician would prescribe in capsule form.

At all druggists
35c PER BOX
THE VANCOUVER DRUG CO. LTD., Special Agents

INVESTIGATION IS ASKED FOR

HOSPITAL STATISTICS GIVEN BY DR. CLEM DAVIES MAY BE CHALLENGED

Alderman Woodward Will Ask City Council to Hold Inquiry Into Statements

A resolution calling for an investigation into charges attributed to Dr. Clem Davies in recent press reports from Vancouver in connection with Victoria hospitals, will be introduced by Alderman Eugene S. Woodward at Monday night's meeting of the City Council.

"Dr. Davies is reported as having said that in a city-supported hospital patients had one chance in eighteen for recovering, while at a church-owned institution the patient had one chance in fifty-two. He is also reported as having said that he obtained these statistics from his own investigation," Alderman Woodward said yesterday.

"I regard such statements as demanding a searching investigation. If the figures that Dr. Davies has quoted are correct, or approximately correct, he has revealed a matter that calls for drastic action on the part of the city. If, on the other hand, the investigation should prove that his figures are incorrect, he has done a serious injury to the city-supported hospital, namely, the Jubilee, and doubtless would welcome the opportunity to make the 'amende honorable.'"

Alderman Woodward said he would introduce the motion for an investigation into these statements at Monday night's meeting of the council in the interests of the taxpayers and hospitals.

EASTER SUNRISE SERVICE PLANNED

City Temple Will Undertake to Arrange Sixth Ceremony on Mount Tolmie

Plans are being completed for the sixth Easter sunrise service to be held at Mount Tolmie, according to an announcement made at the City Temple office yesterday by Mr. A. L. Oakley, executive secretary.

Five services have been held in this city since the ceremony was given its inception by Dr. Clem Davies. Of the five, only one has been affected by inclement weather. That was last year, when the attendance reached a total of only 1,000, owing to a steady downpour of rain.

This year the platform erected on the top of Mount Tolmie by the Victoria-Saanich parks and beaches committee will be used for conducting the service and by the choir and band.

An inivitation to the Ministerial Association to sponsor the service this year was declined owing to the duties of the city pastors being more onerous at Easter time. The City Temple, however, has decided to undertake the service and assume any loss that may be incurred owing to poor attendance should the weather be inclement. Last year the loss assumed by the City Temple was $490.

This year Easter Sunday morning falls on April 8 and, weather conditions favorable, a record crowd is looked forward to. The first year the service was held there was an attendance of 4,000. The second year 7,000, the third year 5,000, the fourth year 5,000, and last year 1,000, due to wet weather.

NEW SUBSPECIES IS BLACK BEAR

Vancouver Island Bruin Is Distinguished From Mainland Type —Second Variation on Coast

The new subspecies of Vancouver Island bear reported to have been discovered by zoologists of the University of California Museum of Zoology is a branch of the common black bear family, or ursus americanus, Mr. Frank Kermode, curator of the Provincial Museum, stated yesterday.

Prior to the researches of the California authorities, the Vancouver Island variety of black bear had been considered identical with the black bear found throughout British Columbia. But a study of numerous bear skulls revealed to the scientists differences in the cranium and teeth which necessitate classification of the Vancouver Island black bear as a subspecies.

The Vancouver Island subspecies of black bear so closely resembles the major species that the difference is outwardly not discernible in a casual inspection. To the layman, to the hunter, say, it looks exactly like the black bear of the Mainland.

The California find is the second discovery of a subspecies of ursus americanus on the British Columbia Coast, Mr. Kermode says. In 1897, ursus carlotte was discovered on the Queen Charlotte Islands by Mr. Wilfred H. Osgoode, well-known mammalogist of the Field Museum, Chicago. Ursus carlotte has a lower forehead, a longer nose and a more elongated upper last molar than the black bear of the Mainland.

The cranial and dental variations from the true type of ursus americanus have been developed, the theory is, because of isolation of the Island subspecies over a long period of years.

Nova Scotia Revenue

HALIFAX, March 16.—Revenue of $7,004,304, expenditure of $7,475,975, and a total deficit of $227,090 were the outstanding figures of the estimates for the current fiscal year, which expires September 30, tabled in the Legislative Assembly Thursday. Both the figures for revenue and expenditure are the largest in the history of the province.

The total revenue for the fiscal year ended September 30, 1927, was $6,517,072, and total expenditure $6,566,143 for the same period, with a total net deficit of $195,828, as shown in the public accounts.

In more than half the houses of Kiruna, Sweden, electricity is used for cooking.

Reprieve Considered

OTTAWA, March 16.—The fate of Doris McDonald and her husband, George McDonald, under sentence of death for the murder of Adelard Louchard, former taxi driver, will be considered by Hon. Ernest Lapointe, Minister of Justice, next week. Mr. Lapointe will make his report to the cabinet council for the final recommendation of the ministers as a whole, to the Governor-General.

Doris McDonald and her husband are sentenced to die on Friday next.

POOL MARKETING URGED AT COMOX

Co-operative Methods Strongly Recommended at Meeting of Producers at Courtenay

COURTENAY, March 16.—There was a well-attended meeting of the Comox Producers' Co-operative Association in the Agricultural Hall on Wednesday evening to hear their problems discussed.

It was urged that the formation of a properly organized system of pool marketing is the only means of extricating the agriculturists from the position now obtaining in the district. In addressing the meeting, Mr. Arthur Smith, a well-known farmer here, strongly advocated such a system. He reported for the delegation which appeared before the agriculture committee in Victoria regarding the formation of an educational marketing board to study conditions and to organize commodity pools. A very good hearing was obtained, but it is evident that it will take some time to arouse sufficient public interest to bring about the desired results. As a director of the Provincial Potato Growers' Association, Mr. Smith will attend the meeting of that body in Victoria on Saturday next. He gave an outline of the subjects to be considered at that time and endeavored to procure instructions from the growers' regarding their wishes for the meeting in Victoria.

Mr. H. S. McLeod, supervisor of potato inspection work, was also called on by the chairman. Mr. McLeod explained the standards for certification for the 1928 season and the steps being taken to improve strains of disease-free stock. At the conclusion of his address, which was attentively received, the speaker answered numerous interrogations.

Dr. William Newton, Dominion plant pathologist, temporarily stationed at Sidney, renewed acquaintances here after an absence of six years. He explained the manner in which he intends to carry on the work this year. This will be of an experimental nature, but he will specialize in potato diseases. Dr. Newton was formerly chief of the soil and crop division at Victoria, and has since been taking postgraduate work in California.

IBN SAUD REPORT

LONDON, March 16.—Bagdad dispatches saying that Ibn Saud had prevented a raid by a tribal leader on the Irak frontier are interpreted here as disposing or recent reports that Ibn was supporting the raiders and had declared war on Irak Transjordania and Kowelt, are under British mandate.

The New
Sports Dresses
Are Both Smart and Colorful

Very attractive example of the Spring mode in sport attire is seen in our present display. These are of the new crystal crepe, French Kasha, bordered Kasha and fancy wool Jersey. All manner of bright new color combinations are provided. One or two-piece effects and a range of sizes up to 44. Prices

$14.75 to $35

728-730 Yates St. Scurrah's LIMITED Phone 3983

Nickel Parts Like New

See some of the nickel plating jobs done by us recently. Car bumpers and radiator shells—nothing too big.

ALBION STOVE WORKS, LTD.
2101 Government St. (Corner of Pembroke St.) - Phone 91

For Superior Coal and Efficient Service
Phone 1377
Victoria Fuel Co., Ltd.
1203 Broad St. Phone 1377

B.C. FUNERAL COMPANY
HAYWARD'S LIMITED
734 BROUGHTON ST
TELEPHONE 2235
ESTD. 1867

To Attend Ceremony

All members of the Imperial Order Daughters of the Empire are invited by the Sisters of St. Ann to the laying of the corner stone of the new unit at St. Joseph's Hospital tomorrow at 3 o'clock. Members attending are requested to wear their badges. All primary chapter secretaries are asked to notify the municipal secretary, Mrs. P. E. Corby, phone 7513X, as soon as possible the number of their delegates to the Provincial Chapter annual meeting at Vancouver.

"Quality First"

McNISH'S
SPECIAL
SCOTCH WHISKY

Around the world, when men want fine Scotch Whisky, they ask for McNish's Special.

PRE-WAR STRENGTH 20 U.P.

SOLD THROUGHOUT THE WORLD

ROBERT McNISH & CO. LTD.
GLASGOW & LONDON
Purveyors of Good Whisky

This advertisement is not published or displayed by the Liquor Control Board or by the Government of British Columbia

KIRKHAM'S
MONEY SAVERS

Tender Asparagus Tips, Libby's or Mission brand. Square tins. Regular 35c ... 2 tins for 55¢

Braid's Tudor Tea, regular 75c lb. ... 60¢
Fresh-Ground Coffee regular 60c lb., for ... 45¢
Pure Island Honey, 12-oz. jars; regular 25c ... 19¢
Empress Lemon or Vanilla Extract, reg. 50c size, 39¢
Pure Crab Apple Jelly, 4-lb. tins. Regular 70c. for ... 55¢
Pure Pineapple Marmalade, 4-lb. tin ... 68¢
Gold Cross Spinach, solid pack, large tins ... 20¢
Beehive Corn Syrup, 5-lb. tins. Regular 45c, for ... 36¢

Del Monte Sliced Pineapple, large squat tins. Reg. 25c for 19¢

Pure Italian Olive Oil, 32-oz. tins. Reg. $1.25, for 89¢
Johnson's Fluid Beef, regular $1.25 bottles ... 98¢
No. 1 Burma Rice, 3 lbs., 19¢
Ready-Cut Mixed Peel, 1-lb. cartons ... 20¢
B. C. Crab Meat, ½-lb. tins. Regular 40c ... 29¢
Del Monte Melba Peaches, fancy pack; large 40c tin for ... 32¢
Buckeye Yellow Cornmeal, 5 lbs. ... 25¢
Sunlight Soap, 2 cartons 42¢
2-in-1 Shoe Polish, all colors; at ... 10¢

New Jiffy Mop and 1 Bottle Liquid Veneer, reg. $1.25 for 90¢

Assorted Sandwich Biscuits, regular 35c lb., for ... 25¢
2 lbs. for ... 45¢

Ramsay's Cream Crackers, reg. 25c packet for ... 19¢
Jacob's Thin Arrowroot Biscuits, reg. 65c lb., for ... 49¢
Huntley & Palmer's Littlefolk Biscuits, reg. 35c pkt. ... 25¢
Chocolate Peanut Brittle, reg. 40c lb. for ... 28¢
Assorted Chocolates, hand-rolled; reg. 40c lb. ... 29¢
Baker's Diamond Sweet Chocolate Bars, 6 for ... 25¢

GET AN ORANGE JUICE EXTRACTOR

2 Dozen Sunkist Oranges ... $0.80
1 Extractor ... .50
Today ... 95¢ ... $1.30

1 Dozen Large Oranges ... $1.10
1 Extractor ... .50
Today ... $1.17 ... $1.60

Nice Juicy Lemons, dozen ... 20¢
California Grapefruit, 4 for ... 25¢
Fresh Rhubarb, 2 bunches ... 25¢
New Dates, 3 lbs. ... 23¢
Ripe Bananas, dozen ... 35¢
Smyrna Layer Figs, regular 30c; today, lb. ... 22¢
Fresh Comb Honey, each ... 27¢
Fresh Ripe Tomatoes, lb. ... 35¢
Florida Grapefruit, each ... 15¢
Fresh Asparagus, lb. ... 38¢

Good Cooking Apples, box ... $1.75
Nice Sweet Oranges, dozen ... 19c

Fine Local Potatoes, 15 lbs. ... 25¢
Good Swede Turnips, 13 lbs. 25¢
Local Cauliflowers, 20¢, 15¢ and ... 10¢
Fresh Cucumbers, each ... 25¢
Large Head Lettuce, each ... 10¢
Fresh Local Spinach, lb. ... 15¢

Finest New Zealand Creamery Butter, per lb., 45¢; or 3 lbs. for ... $1.32
Finest Alberta Creamery Butter, per lb., 43¢; or 3 lbs. for ... $1.25

Mild Sugar-Cured Breakfast Bacon, piece cut; per lb. ... 33¢
Home-Cooked Corned Beef, sliced; per lb. ... 25¢
Home-Made Sausage Rolls, each, at ... 5¢
Very Mild Cheese, per lb. ... 25¢
Pure Lard, per lb. ... 18¢
Domestic Shortening, per lb., 18¢
Peanut Butter, own container, per lb. ... 14¢

New-Laid Eggs, Extras, per dozen, 32¢; Firsts, per dozen ... 30c

FRESH MEAT, FISH AND POULTRY SPECIALS
You Save Money at These Prices

SUGGESTIONS IN BEEF

Small Rump Roasts, lb., 28¢, 25¢
Small T-Bone Roasts, cut short, per lb. ... 35¢
Small Porterhouse Roasts, cut short, per lb. ... 42¢
Wing Rib Roasts, lb. ... 35¢
Thick Sirloin Roasts, lb. ... 37¢
Rolled Prime Ribs of Beef, weighed with the bones, per lb. ... 25c
Lean Pot Roasts, lb. ... 22¢-18¢
Brisket, per lb. ... 19¢-16¢
Beef Shanks, whole or half, lb., 14¢

NEW ZEALAND LAMB

Shoulders, per lb. ... 21¢
Loins and Ribs, as cut, lb., 25¢
Legs, not too large, per lb. ... 32¢

FRESH LOCAL PORK SPECIAL

Loin Roasts, crackling on, per lb., 25¢ and ... 23c
Leg Roasts, per lb., 28¢ and ... 23c
Boiling Pork, fresh or pickled, per lb. ... 20c
Shoulders, per lb., 22¢ and ... 17c
Large Pork Sausages, 2 lbs. 45¢
Little Pork Sausages, lb. ... 27¢
Fresh Pork Kidneys, per lb. ... 15¢
Good Beef Kidney, per lb. ... 28¢

SEASONABLE FISH SPECIALS

Fresh Red Spring Salmon, lb., 30¢
Fresh Cod, sliced, 2 lbs. ... 25¢
Fresh Cod, filleted, lb. ... 15¢
New Smoked Fish
Chicken Haddie, Haddie Fillet, Local Smoked Cod and Whiting. All, per lb. ... 15¢

H. O. KIRKHAM & CO., LIMITED
Grocery Phones 178-179 — 612 Fort Street — Butcher & Provisions 5521-5520
Delivery Dept. 5522 — Fruits 5523 — Fish Dept. 5521

We Have a Complete Line of Boxed

Notepapers and Envelopes

For Private Correspondence

Embossed from crest or steel address dies. Printed from the newest types and Engravo style.

Fine Printing for All Occasions

THE COLONIST
Commercial Printing Departments
1211 Broad St. — Victoria, B.C.

"Is this the road to Beadville?" inquired the tourist.

"Yaas," drawled the farmer. "'Tis is you're intendin' to circle the globe. But if you turn around it's 24,998 miles nearer."

Send for Brock's Book on Birds

Every Bird lover should have this delightful and instructive Book—43 illustrations, 200 pages. Tells about Cage Birds—how to feed, breed and keep them healthy. Most authoritative Book on Cage Birds published in Canada. We will send this book and generous sample of Brock's Bird Food, enough for week's supply — and a sample of Brock's Bird Treat, Free, if you use coupon and send 10c. Send to-day. Your bird will sing his thanks.

MAIL THIS COUPON

Messrs. NICHOLSON & BROCK, LTD., 135 George St., Toronto 1
Dear Sirs: Enclosed please find 10 cents for Brock's Book on Birds, a sample of Brock's Bird Food and Brock's Bird Treat, as advertised.
Name .....
Address 28

MISS MAUDE ROYDEN IN SAN FRANCISCO

SAN FRANCISCO, March 16.—Miss Maude Royden, English preacher, whose cigarette-smoking aroused church women in Boston and Chicago, arrived here from Santa Barbara today, convinced that cigarette smoking is quite aside from questions of morality, but opposed to companionate marriage on the ground that it considers only the physical phases of the contract.

Prominent clubwomen and personal friends met Miss Royden at the railroad station. She will speak in the interests of international peace tomorrow night in Oakland, the next day at Stanford University and Monday in San Jose.

PRINCE RUPERT, March 16.—After having been tied up for the Winter at Osland, the Anglican mission boat Northern Cross is back in operation again.

Mr. R. H. Pooley Chosen Unanimously Again as Conservative Candidate

Continued From Page 1

The House leader of the Conservative party said that while he was a golf player himself he did not believe in this way of handling public money. He was of the opinion that men who played golf should pay for the sport themselves.

Proceeding further in connection with the University account, Mr. Pooley called attention to the fact that there had been in three years some $1,250,000 spent. The Public Accounts Committee had been given access to the accounts and it was found that there had been paid out for paving to the favorite contractor of the Government the sum of $400,000. Now it was announced that this same firm of Palmer & Company had been awarded another contract for $172,000.

The attempt, said Mr. Pooley, would be made to represent that the Conservatives had voted against good roads in the province in view of the opposition to the loan bill of $4,600,000 at the last session. This was incorrect, he said. The Conservatives recognized the need of good roads, but they refused to vote the money to the Government without some information as to what was to be done with it. The Government asked for this sum mentioned to be spent, with some $5,500,000 additional, without any information as to the avenues of expenditure.

The Leader said that in practice under British customs it had long been held that a man's house was his castle. It was recognized that his home was not to be invaded by the officers of the law except under very limited powers. The Attorney-General, Hon. A. M. Manson, had violated this rule in proposing in the gasoline tax to allow the officers to enter any home in order to search for gasoline to make sure of securing the tax imposed.

The Conservatives had opposed it, with the result that Mr. Manson had had to back down like he did in a number of other instances.

ABSENTEE VOTE

He praised the work done by the Conservative Opposition in combating features of the Elections Act, which would have made it possible to manipulate the absentee ballot to greater advantage to the party than could be done formerly. The Government was obliged to give way on this point and fall in line with the suggestion of the Conservatives, with the result that the ballot of Mr. J. Hinchliffe, member for Victoria, which was a rogueproof one, was adopted, with slight changes, and would be used in future.

Mr. Pooley expressed his great appreciation of the honor that had been done him in selecting him as the candidate for the coming election.

PACIFIC TERMED ASIATIC OCEAN

Islands Really Suburbs—Plant and Animal Life Disclose Affinities

"The Pacific is an Asiatic ocean," says Dr. Herbert E. Gregory, Director of the Bishop Museum, Honolulu, in his work, "The Geography of the Pacific."

"For the Pacific as a whole perhaps the most significant feature of land distribution is the extension of Asia southeastward through the Malay Peninsula and on through Sumatra, Java, Celebes, Ceram, Papua—five big islands associated with many small islands in such a manner as to form nearly continuous land. And beyond Papua as far as Fiji the ocean is packed with islands.

"In essence the great region of Indonesia and Melanesia is a suburb of Asia. In age and composition its rocks are those of the continent; its animals and plants predominantly are those which now live or once lived on the larger land mass. Human beings like those of the Asiatic continent have been living in this suburb doubtless since this form of animal life has been in existence.

"The earliest trace of human beings on earth is the fossil remains of a man-like creature which lived in Java some 600,000 years ago. It may well be that in Indo-China and adjoining islands originated the first groups of human beings that hunted animals, caught fish, cooked food and built shelters, and that their descendants migrated to Malaya and Indonesia before Western Asia, Europe and Africa were known. . . . .

"But the oceanic islands offered no facilities for migration. They mark out no route from anywhere to anywhere. They are small, wide spaced, irregularly distributed and for plants and man to reach them involves exceptional conditions. Few of the plants and still fewer of the animals common to Asia and the Americas are found in the Polynesian islands, and it is doubtful if human beings saw them before Rome had extended her empire into Syria, Germania, Gaul and Britain.

"But even these scattered islands are much more closely related to Asia than to America. Their plant and animal affinities are predominately Asiatic. In a geographic sense the Pacific is an Asiatic ocean, with the Americas is an outstanding geographic feature."

EDISON AVIATOR SURVIVES WRECK

LOS ANGELES, March 16.—Bert D. Haugh, passenger in a Southern California Edison Company airplane, which crashed on a mountain ridge thirty miles north of here Tuesday, was found alive but with a broken leg beside the wrecked plane tonight. His pilot, C. D. English, of Santa Monica, was found dead.

The two men were sent out by the company Tuesday morning to survey the damage of the St. Francis Dam break and flood, and never were heard of until this afternoon.

The aviators crashed on the mountain side near Newhall tunnel because of cloud and fog conditions. They were headed over the mountain ridge for Newhall and the Santa Clara River valley where the flood swept through early Tuesday morning.

FRENCH SUFFRAGETTES

PARIS, March 16.—French suffragettes tonight raided the austere atmosphere of the French Senate, interrupting a debate on army reforms and showering the surprised salons with handbills.

About fifty of the women, representing virtually all of the feminist associations, took seats in the public galleries. General Edouard Hirchauer, senator from Lorraine, outlined the plan of the army reform bills on behalf of the Government. As he finished a voice from the gallery said:

"We protest. It is useless to adopt these bills. If women had the vote, war would be abolished."

Then the whole band showered hundreds of handbills from the gallery. As soon as senate attendants had recovered from their surprise they cleared the gallery.

A young bachelor who was beset by a sewing machine agent told the latter that his machine would not answer his purpose.

"Why," said the agent with voluble praise, "it is the best on the market in every respect."

"That may be," replied the supposed customer, "but the sewing machine I am looking for must have flaxen hair and blue eyes."

Current Events Club Hears Two Speakers

At the meeting of the Conservative Women's Current Events Club held last evening at the Y.W.C.A., the president, Mrs. James McGregor, and Miss Olive Snyder, secretary of the Social Service League, were the speakers. Mrs. McGregor spoke on the Oriental question, referring to the Oriental motion which was approved by both sides of the House at the last session. Miss Snyder spoke in an interesting way about the work of the Social Service League.

As secretary of the organization for the past five years, she is thoroughly conversant with the work. The league was organized in 1922, and is maintained entirely by contributions from the various churches and by private subscription. Miss Snyder cited a number of cases to illustrate the varied methods which must be available to help people in domestic or financial trouble.

Mrs. Clibborn, vice-president, moved a vote of thanks to the speaker. Mrs. Horace Hamlet and Mme. Claudet delighted the audience with vocal solos, accompanied on the piano by Mme. Toume.

Handmade carpets of oriental designs are being made in rural homes of Belgium.

HUSBAND GONE MONEY TIED UP

ROSCOE OWENS BLOWN OVERBOARD IN EXPLOSION BUT BODY NOT FOUND

Wife Asks Court for Order Presuming Death and Releasing Estate—Order Granted

VANCOUVER, March 16.—On the application of Mrs. Marie Anne Owens, of Kildale Arm, Mr. Justice Morrison, in Supreme Court, made an order presuming the death of her husband, Roscoe Wheeler Owens.

Accompanied by his brother, Lloyd Maxwell Owens, logging contractor, and by Mrs. Mary Tamka, the deceased left Mud Bay on January 3 last for Butedale in the gasboat Clara Frances. Half a mile from shore, on the east side of Coste Island, in Devastation Channel, an explosion occurred in the engine-room. The engine was blown overboard, and with it Roscoe Wheeler Owens, who was engineer. In spite of a heavy sea, which was running, Lloyd Maxwell Owens launched the dinghy and searched among the wreckage for his brother. There was no trace of the missing man. The Clara Frances burned to the water edge and the two survivors rowed ashore in the dinghy.

Roscoe Wheeler Owens left an estate of $8,322 to his wife. He is survived also by two infant children, a boy and a girl.

MAN KIDNAPPED AT DETROIT HOME

DETROIT, Mich., March 16.—James E. Hall, fifty-four, wealthy hotel and cafe proprietor, was kidnapped from his home in the exclusive Grosse Pointe Village district here tonight, it was reported to the police. The kidnappers demanded $10,000 ransom.

AMERICAN GIRL FOR HINDU HAREM

BARWAHA, India, March 16.—Gala attire on wedding guests and crowded streets tonight marked the final preparations for the sunrise wedding tomorrow of Devi Sharmista, the former Nancy Ann Miller, of Seattle, Wash., and Tukoji Rao, the former Maharajah of Indore.

All day the guests were arriving and their numbers were augmented by numerous dealers in fine fabrics and jewels who were drawn hither by a hope of finding open purses among the notables bidden to the wedding feast.

Miss Miller will become the third wife of the former ruler and will take her place with the consent, it is understood, of the present senior and junior wives.

Famous Judge: "Wasn't that young Smith who left the house as I came in?"

Joan: "Yes, daddy."

Judge: "Didn't I issue an injunction against his seeing you any more?"

Joan: "Yes, daddy, but he applied to a higher court, and Mums said 'Yes.'"

—London Opinion, England.

News and Notes of the Interior

COTTONWOOD FOR VENEERING

NELSON—A million feet of cottonwood is awaiting a drive on the Lardeau River. This lumber, which will be used at the plant of the British Columbia Veneer Works, Nelson, has been cut and "banked" by gangs of the five camps. At the present time the veneer plant is closed down on account of the cottonwood supply having been exhausted at the mill through lack of water and the state of the roads.

KAMLOOPS ALDERMAN DIES

KAMLOOPS — Alderman Cyril Charles Tough has died here following an operation for acute appendicitis. He was forty-seven years old and was connected with the Canadian National Railways at Kamloops Junction. He served with distinction in the South African War and the Great War and held the rank as major in the 172nd Rocky Mountain Rangers. The deceased officer was serving his second term of two years on the city council at the time of his death.

RICH ORE SHIPMENT

NEW HAZELTON—The first carload of ore was shipped from the Mohawk property on Four Mile Mountain last week. The ore will run over a hundred dollars a ton, and with thirty tons in the car the owners are expected to realize a tidy sum, which will be reinvested in the plant. This is the second mine in the New Hazelton district to join the ranks of shippers. The Silver Cup Mine is operating and shipping ore.

HIGH-CLASS CATTLE

KAMLOOPS—The bull sale co-entered in the annual Kamloops sale Breeders' Association reports a larger number of well finished fat cattle entered in the annual Kamllips sale and fat stock show which will take place March 28 and 29, than for some years. These cattle have been grain fed and are in prime condition.

NORTHERN MINES

SMITHERS—Reports are current to the effect that the Cronin Mine in the Babine will be reopened soon. The property has already been developed extensively by the late James Cronin, of Spokane. Smithers citizens have backed their faith in the Duthie Mine by taking up a 550,000 issue of stock in the property. The mine, in which 250,000 shares have been taken up in Vancouver, will soon go on the Exchange.

WAS VERY WEAK NERVOUS AND MELANCHOLY

Mrs. Geo. McKenzie, Campbellford, Ont., writes: "A short time ago I was troubled very badly with my heart and nerves, the cause of it, I think, was my going through the change of life.

"I was very weak and melancholy, and so nervous I could hardly bear to hear a clock ticking, and I did not sleep well.

"I was advised to try MILBURN'S HEART NERVE PILLS so I sent at once for a box; took them and got another, and before they were all gone I felt good, my nerves are fine, I do not mind any noise, and I can sleep well. I cannot recommend them too highly to those suffering as I did."

Price 50c a box at all druggists and dealers, or mailed direct on receipt of price by The T. Milburn Co., Limited, Toronto, Ont. (Advt.)

City & District

Appointment—Announcement is made in the British Columbia Gazette of the appointment of Mr. Edward E. Frost, of Port Alberni, as a stipendiary magistrate for the County of Nanaimo.

Nurses' Board of Examiners—Dr. W. Allan Fraser and Miss L. Gregory, R.N., are two of the six examiners named for British Columbia under the Registered Nurses Act, to have jurisdiction for twelve months.

Assize Petit Jurors—All petit jurors at the Victoria Criminal Assizes who were told to appear this morning at the Court House have been further excused until Monday morning next, at 10 o'clock. There will be no sitting of the Assize Court today.

Triangle Club at Observatory—The members of the Y.M.C.A. Triangle Club on Tuesday visited Gonzales Observatory. Mr. F. Napier Denison, the superintendent, outlined the function of the observatory, and explained the operation of all the delicate instruments under different existing conditions.

Ward Two Conservatives—Ward Two Conservatives at their monthly meeting last evening passed a resolution commending the work of the four city members at the recent session of the Legislature. Messrs. Hayward, Hinchliffe, Twigg and Lyons will be thanked accordingly. The gathering was largely occupied with organization work.

Save the Children Fund—The following contributions were received by F. Landsberg, local treasured Save the Children Fund for period March 1 to 15: Mr. Taylor, $3; A. A. B., $1; Mrs. Browne-Constable, $2; Jean Sargent, $4; E., $1; Miss Macklem, $20; Miss Duke, $1; N. E. Porritt, $8; Anon, $2. Total donations, $42. Further donations will be gratefully received by Mr. Landsberg at 641 Fort Street.

To Clear School Grounds—Messrs. R. Hiscocks and W. Waller would appreciate assistance in clearing the grounds of the old Craigflower schoolhouse this afternoon. A subscription list, headed by Mr. J. E. Wilson, has been started to restore the old schoolhouse, one of the earliest landmarks in the city, and to preserve it as a spot of historic interest.

St. Patrick's Night—A most successful St. Patrick's evening was staged last evening in the schoolroom of the United Church, Esquimalt, by the members of the C.G.I.T. group under the leadership of Miss Wallace. The schoolroom was tastefully decorated with the shamrock and favors of St. Patrick. The alcoves around the room bore the names of Irish places such as Belfast, Cork, Killarney and Londonderry, and each guest received a ticket bearing one of these names, entitling admission to refreshments. The members wore a headdress and skirt in green befitting the occasion. There was an attendance of some sixty persons. Interesting games interspersed with an excellent musical programme provided a most enjoyable evening.

Connection With Sayward—The settlement at Sayward, more than 200 miles north of Victoria, is now in telephonic communication with this city between the hours of 6:30 and 9:30 o'clock daily, the hours being set by the necessity of cutting into Dominion Telegraph lines north of Campbell River after scheduled hours. The B.C. Telephone Company lines at present end at Campbell River, although efforts have been made by the logging companies operating in the district to induce the company to go north to Menzies Bay, about nine miles beyond. There are, however, no public roads north of the river, and the practice of public utility companies is to confine their pole lines to highways where their franchises are responsible to municipalities in organized districts, and to the Government in unorganized areas.

FALL OF ROCK KILLS MEN AT BRITANNIA

SQUAMISH, March 16.—Leslie G. Peck and Harry Novak were killed by a fall of rock while working at Britannia Mines. Peck is survived by a widow and one child at Britannia. Novak was single.

Starved Privately

TORONTO, March 16.—Gordon Ellam, forty, who resided in a rooming house here, died of starvation today. The landlord of the house where he was rooming told the police that the man always paid his room rent and seemed to be in the best of health.

ANNOUNCEMENTS

Should you need treatment from Miss Hanman, do not fear you cannot afford it—it is not so expensive as you think—and the result will make you so happy, your only regret will be that you did not take treatment before. 503 Sayward Building.

Special Meeting of Ward Six Conservatives will be held in West Saanich Women's Institute Hall, Brentwood, on Monday, March 19, at 8 p.m. Business: election of delegates for nomination convention to be held in Royal Oak Hall in April.

There is no need for you to suffer any longer. Try three free treatments with the Original Wilshire I-On-a-Co Belt and be convinced. Office hours 9 a.m. to 6 p.m. Note the number, 504 Sayward Building. Phone 2362.

Hudson's Bay Hairdressing Parlors. Complete Beauty Parlor service with or without appointment. Expert French Paper Curling. Phone 1670.

A. Burdon, lately of Burdon & Rodell and for several years with Cross & Co., is now connected with J. C. Bridgman's Real Estate Department, 604 Broughton Street.

Duchess Nursing Home—Experienced care of infants and children by day, week or month. Malnutrition cases a specialty. Phone 2347.

Fairfield Nursing Home, convalescents and invalids. Mrs. Woods, graduate, principal. 526 Harbinger Avenue. Phone 2442.

Yes, Sir, any car looks better when polished with Sheen. National Motor Co., Ltd

The Children's Piano Should Be a Good One

The theory has long been abandoned that "any old piano is good enough for the children to practice on." Aside from the satisfaction of owning a piano of Ye Olde Firme, Heintzman & Co., quality, it also teaches the children a true appreciation of tone values.

See the many beautiful Heintzman & Co. models in our music-rooms. We have a purchase plan to suit everyone.

Fletcher Bros. (VICTORIA) LIMITED
1110 Douglas Street

WANTED—A MAN

To Open an Office in Victoria, Who Has the Following Qualifications:

He must know considerable about the human body and the common diseases such as Stomach Disorders, Liver Troubles, Anemia, Diabetes, Rheumatism and kindred ills.

He must be satisfied to make a living for the first three months, after which time his income will range from $250.00 upwards.

This is an exceptional opportunity for a graduate pharmacist, a dietitian or a chiropractor.

State your qualifications in your first letter and address,
Managing Director, 506-Dominion Bank Building, Vancouver, B.C.

Notice to Petit Jurors

All Petit Jurors who were told to appear this morning at the Court House have been further excused until Monday, 19th, at 10 o'clock.

H. W. GOGGIN,
Sheriff.

"IT SURE WAS GOOD

As it removed CORNS I had had for years and took CALLOUSES right off my feet." A Vancouver lady ordered some more "Mosco" for her friends, and the above is a quotation from her letter. It will remove your Corns and Callouses too. 50¢ per jar. Just ask for "MOSCO," the wonderful remedy.

SOLE AGENT
STEWART THE SHOE MAN
1321 DOUGLAS ST.

ELECTRIC SUNSHINE
For BEAUTY and HEALTH and the Relief of Pain use the
THERAPEUTIC LAMP
Now on Display
1121 Douglas Street
Hawkins & Hayward
Electric Quality and Service Store
Corner Douglas and View
Phones 643—2627

COAL

High-Grade Nanaimo-Wellington Coal

Is the cleanest, cheapest and most economical fuel you can buy.

PAINTER & SONS
617 CORMORANT ST. PHONE 536

The Mikado Tailor
First-Class Work at Reasonable Price
Ladies' and Gents' Suits, Dressmakin Pleating, Alterations and Fittings Guaranteed
Phone 8428—1811 Hillside Avenue
Three Doors Below Quadra
Twenty-Five Years' Practical Experience

Toc H Christening

On Sunday afternoon at 4:30 o'clock, Rev. J. W. Leighton will christen the young son of Mr. and and Mrs. H. M. Greenwood, 2133 Windsor Road. The christening will take place at St. Alban's Church, corner of Belmont Avenue and Ryan Street.

Mr. Greenwood is a member of the Victoria Group of Toc H, and other members of the group are cordially invited to attend this christening of the young "Toc H-er."

WEAK MEN
And for All Diseases of Men
Take Our Herbal Remedies
Book on Skin Diseases, New Treatise on Chronic Diseases; pamphlets on Manhood and Diseases of Men; booklet on Female Ills; advice and diagnosis form free. Consultation free. Open 2 to 6 and 7 to 8 every weekday except Wed. and Sat.
The English Herbal Dispensary, Ltd.
1359 Davie, Vancouver, B.C.

Passed Bad Cheque

NELSON, March 16.—Fred Beavis, pleading guilty to a false pretence charge, that of cashing a check for which he had no account in Rossland, B.C., was sentenced to two years in jail. Beavis, after cashing the check, left the country. He was traced to California, deported to Victoria, and from there brought to Nelson to answer the charge.

DRYLAND WOOD
First-Class Aldergrove Fir. Delivered. Stove Lengths
GLENEAGLE WOOD CO.
Phone 2545; Night 2679

Avoid the Usual Rush—Send Your

Easter Dry-Cleaning Now

Phone 8080

New Method Laundries, Ltd.

Rebuilt Tires

Have your old tires rebuilt at one-half the price of new ones.

Guaranteed 5,000 Miles

Complete Stock of

Firestone

Tires and Tubes

Buy yours on easy payments.

NO INTEREST

SEE

Tom Lumsden

Our Service Satisfies

Phone 6277 - 833 Yates St.

A QUESTION OF INTEREST

Mr. and Mrs. Ladislaus Murawski and daughter Alice visited Mr. and Mrs. Tom Ignash Sunday afternoon.

Mr. and Mrs. Tom Ignash visited Mr. and Mrs. Ladislaus Murawski Sunday.

Misses Elizabeth, Helen and Vera Murawski visted Anna Ignash Sunday.—Huron County (Mich.) Tribune.

Stop us, says the New Yorker, if this doesn't interest you.

WINS DIPLOMA

Mr. C. E. Sonley has been awarded a diploma in higher accounting by the Shaw Correspondence School. The course of study prescribed covers every phase of accounting work, and Mr. Sonley has passed his examinations with the highest honors.

In this Corner!

THE FAVORITE OF EVERY FAN FROM COAST TO COAST

PLANTERS SALTED PEANUTS

Y.M.C.A. AT HOME HELD LAST NIGHT

Nearly 700 Attend Annual Affair Held Under the Convenership of Mrs. J. O. Cameron

Fully 700 attended the annual "At Home" of the Y.M.C.A. held last night.

During the course of the evening gymnastic displays and drills were presented by the various classes of both junior and senior men. The classes were in charge of their respective leaders—tumbling, under Len Oliver; boxing, under W. Inglis; the senior leader corps, in the hands of Archie McKinnon, while the "preps" and the school classes were under Vivian Shoemaker.

The affair was carried out under the leadership of Mrs. J. O. Cameron, president of the Ladies' Auxiliary, while the musical entertainment was conducted by Mrs. D. B. McConnan.

TEMPLE WOMEN CHARMING HOSTS

Winter Garden Party Held Yesterday Social and Financial Success—First United Effort

Wandering among rose-shaded alleys and mossy garden recesses, more than seven hundred people yesterday enjoyed the premature pleasures of Summer at City Temple Hall, on the occasion of the Winter Garden organized by the Ladies' Auxiliary as its first big enterprise since the amalgamation in this organization of all the women's societies of the church.

Opening at half past two yesterday afternoon, the proceedings continued until nearly midnight, closing with practically every commodity disposed of and a neat sum in the treasury.

The first detail that the visitor noted on entering the door was, of course, the elaboratenesa of the decorative scheme. This was the invention of Miss Georgina Herd, at whose direction hallway, main auditorium, and the whole of the downstairs part of the building was transformed to resemble a Summer garden. Rose arches, trellises, fountains, parasolled tables and shrubbery concealed the formal lines of pillar and wall, and visitors enjoyed the alfresco atmosphere while taking their refreshments or making their bazaar purchases. The entertainment was of the same informal character. Mrs. George Holt was in charge of this, and among the most popular features were the Highland dances by Adaline Grant, accompanied by Pipe-Major Cameron; and the acrobatic dancing by pupils of Miss Clough. These children, ranging in age from eight to fourteen years, gave a number of beautiful group dances, also rainbow dances, scarf dances, toe dances. Three items were given by pupils of Miss Mona Jewell, the character dances being particularly good. The City Temple band played selections both afternoon and evening, with an interested audience always seated about listening to them. The afternoon programme included violin solos by Johnny Pym and Mr. Thornborough; vocal numbers by Mrs. Welsh and Mrs. Johnson, and a jockey dance by Miss Margaret Ruddock.

Mrs. Fred Parsons, president, and other members of the executive constituted the reception committee.

Mrs. Parsons had general charge of the arrangements; Mrs. Ceele, fishpond; Mrs. Dash, fancywork; Mrs. Edwards, home cooking; Dr. Estelle Kelly, candy; refreshments, Mrs. Davidson; cup reading, character analysis, and palmistry were in charge of Mesdames Shrimpton, Gadsden, Gould and Randall.

Among the visitors were several from Winnipeg, Calgary and other prairie cities.

Bridegroom Expelled

COLOGNE, Germany, March 16.—Four months of "wedded bliss" of the former German Emperor's sister, Princess Victoria of Schaumburg-Lippe, with the youthful Russian emigre, Alexander Subkoff, has come to a melancholy end. Subkoff has been ordered expelled from Germany by the Cologne authorities. This action is based on the technical ground that he had not renewed his residence permit after it had expired.

The official expulsion order describes the twenty-seven-year-old emigre "as a man without a nationality or occupation."

Women's Clubs and Societies

Women's Clubs and Societies

Laurel Rebekah Lodge

On Monday evening, after the regular meeting of the members of Harmony Lodge, No. 6, I.O.O.F., at Ladysmith, the sisters of Laurel Rebekah Lodge, joined those of Harmony in a social evening. A musical programme was enjoyed, consisting of vocal solos and instrumental selections. Court whist was an attraction, and many participated in closely contested games, fifteen tables being occupied with enthusiastic players. The following were prize winners: Ladies' first, Mrs. T. E. Low; second, Mrs. G. Metro; Men's first, Mr. Yeowart; second, Mr. F. White. Mr. T. Quail held the winning number in the drawing for a beautiful cake.

Liberals Will Hold Convention in Duncan

DUNCAN, March 16.—Liberals of the Cowichan-Newcastle district will hold their nomination convention for the purpose of selecting a candidate to contest this constituency at the coming election, on Saturday, March 24. The convention will be held in Duncan. Local Liberals have been warned to be prepared for an appeal to the country at short notice, and many conferences have been held recently.

Several prospective candidates have been discussed, including two from the Newcastle area, while the name of a prominent Duncan Liberal is also being mentioned in this connection.

Fashion Fancies

By Marie Belmont

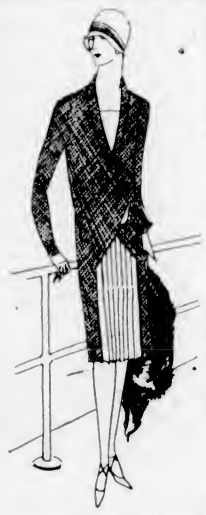

A tailored silk dress is always an acceptable addition to the wardrobe of the average woman, combining, as it does, smartness and utility. Faille, heavy crepe de Chine, silk or ribbed silks, are all good fabrics for this type of dress.

The model shown here is of dark blue silk crepe and has a vestee and pleated panel in a light shade of grey.

This particular adaptation of the coat dress is splendid for the tall woman.

MRS. LAYCOCK SPEAKS TO W.A.

Auxiliary of Columbia Diocese Holds Monthly Board Meeting—Fund for Bays in New Cathedral

BRANCHES PLAN MANY ACTIVITIES

Mrs. Laycock delighted the members of Columbia W. A. yesterday afternoon with her descriptions of her various activities during nine months' visit in England, when she described such well-known places as the Tower of London, the Aquarium and the Monkey House at the Zoo, the Chelsea flower show and the delights of Henley and Cambridge during the boat races.

Turning to the great church meetings which she attended, Mrs. Laycock described May week in London, and the wonderful gatherings, from all parts of the world, to hear the great speakers in Queen's Hall and the Royal Albert Hall, packed with 12,000 people; the British Columbia Church Aid meeting, at which the Bishop of London spoke, and from which hundreds were turned away, and the great mass meeting of the British and Foreign Bible Society. Concluding with an earnest appeal to each member to go forward with a definite aim and determination to carry on the work of God, each in her own sphere, Mrs. Laycock introduced a new hymn entitled:

"There's a work to do for Jesus
Ready to your hand,"

which was sung very heartily by the meeting.

Mrs. Belson expressed the pleasure in hearing Mrs. Laycock's inspiring address which was enthusiastically endorsed.

In the unavoidable absence of the rector, Rev. A. L. de Nunns, Rev. N. E. Smith gave a short noonhour address and read the prayers.

GENERAL BUSINESS

A welcome was expressed to Miss Ridgeway, of Carcross, who is a visitor in Victoria, also to Mrs. Salmon, of Sidney, who has come to reside in the city.

The report of the Local Council of Women's annual meeting was brought in by Mrs. Hartley, and the meeting decided that a special collection should be taken up at the next meeting to assist the council with the assessment.

The diocesan president, Mrs. Dickson, earnestly requested the co-operation of all parochial branches with the board to complete the raising of the balance required to make up the $5,000 promised for the two bays of the new cathedral, which, it is hoped, could be done during this year.

The mimeograph promised to Mr. Anfield for his work at Alert Bay Industrial School, during the annual meeting, has been purchased and sent forward, Mr. Anfield expressing thanks to Columbia W.A. for the welcome and useful gift.

Rev. John Antle wrote gratefully of his receipt of the altar cloth for the Columbia, which was the gift of a lady in Sidney, and is a perfect fit for the little altar. The Church Embroidery Guild has also made a burse and veil for the chapel at Shawnigan Lake School, and an antependium for St. Mary's, Saanich, and several book markers. Gifts of books of a missionary nature for a children's library were requested by the literature secretary, Mrs. Ernest H. Bird, also reading matter for the Columbia Coast Mission, which can be left at Messrs. Dean & Hiscocks.

TO MEET AT ROYAL OAK

On behalf of the reorganized branch of St. Michael's, Royal Oak, Mrs. Popert invited the board to hold the September meeting there, which was approved by the meeting.

The organizing secretary, Mrs. Norrish, reported having seen Miss Alice Cox on Monday evening on board the ship that was bearing her to Japan. A message of love and sympathy was sent to Mrs. Girdwood from the board, in the serious illness of her husband, in Toronto, for which city she will leave on Monday night; and sympathy was expressed with Mrs. Thorne in her bereavement, and with Mrs. R. Smith in her continued illness.

Mrs. Bengough reported having convened the corner for Columbia W.A. on Saturday last for the Local Council of Women free operating table fund, and thanks were expressed to her and her assistants.

ANNOUNCEMENTS

The following announcements were made: St. John's W.A. will hold a sale of home cooking in Spencer's basement today.

A silver tea will be held by the Junior W.A. of St. Alban's, at the home of Mrs. Brooks, 2658 Forbes Street, on Wednesday, March 21, at 3 p.m. To reach Mrs. Brooks' home the Hautain bus leaves the corner of Yates and Douglas Streets at 2:55 p.m. and every twenty minutes after.

A silver tea will be held by St. Mark's W.A. at the home of Mrs. Fisher, Ardesier Road, on Wednesday afternoon, March 28; take the Cloverdale car.

A silver tea will be held by St. Barnabas W.A., at the home of Mrs. George Jones, 407 Gorge Road, on Friday, March 23, at 3 p.m.

The James Bay Junior W.A. will hold a silver tea at the Connaught Seaman's Institute, 106 Superior Street, on Easter Monday, April 9, from 3 to 6 p.m.

St. John's W.A. will sell home cooking in Spencer's basement on Saturday, April 14.

A silver tea will be held by the Business Women's W.A. of Christ Church Cathedral, at the home of Miss Maclem, 1126 Richardson Street, on Saturday, April 14.

St. John's Evening Branch of the W.A. will give a play on Tuesday, April 17, at 8:15, "The Elopement of Ellen."

The April board meeting will commence at 4 p.m., and the evening session will be specially devoted to the business women's and girls' work, and the speaker, it is hoped, will be Mrs. Laycock, who has yet to tell of her work among the younger women in the Old Land. At the conclusion of the meeting, afternoon tea was served by the members of St. Mary's W.A., who proved efficient and kindly hostesses, and had added greatly to the pleasure of the meeting.

The diocesan president, Mrs. Dickson, earnestly requested the co-operation of all parochial branches with the board to complete the raising of the balance required to make up the $5,000 promised for the two bays of the new cathedral, which, it is hoped, could be done during this year.

The mimeograph promised to Mr. Anfield for his work at Alert Bay Industrial School, during the annual meeting, has been purchased and sent forward, Mr. Anfield expressing thanks to Columbia W.A. for the welcome and useful gift.

Rev. John Antle wrote gratefully of his receipt of the altar cloth for the Columbia, which was the gift of a lady in Sidney, and is a perfect fit for the little altar. The Church Embroidery Guild has also made a burse and veil for the chapel at Shawnigan Lake School, and an antependium for St. Mary's, Saanich, and several book markers. Gifts of books of a missionary nature for a children's library were requested by the literature secretary, Mrs. Ernest H. Bird, also reading matter for the Columbia Coast Mission, which can be left at Messrs. Dean & Hiscocks.

TO MEET AT ROYAL OAK

On behalf of the reorganized branch of St. Michael's, Royal Oak, Mrs. Popert invited the board to hold the September meeting there, which was approved by the meeting.

The organizing secretary, Mrs. Norrish, reported having seen Miss Alice Cox on Monday evening on board the ship that was bearing her to Japan. A message of love and sympathy was sent to Mrs. Girdwood from the board, in the serious illness of her husband, in Toronto, for which city she will leave on Monday night; and sympathy was expressed with Mrs. Thorne in her bereavement, and with Mrs. R. Smith in her continued illness.

Mrs. Bengough reported having convened the corner for Columbia W.A. on Saturday last for the Local Council of Women free operating table fund, and thanks were expressed to her and her assistants.

ANNOUNCEMENTS

The following announcements were made: St. John's W.A. will hold a sale of home cooking in Spencer's basement today.

A silver tea will be held by the Junior W.A. of St. Alban's, at the home of Mrs. Brooks, 2658 Forbes Street, on Wednesday, March 21, at 3 p.m. To reach Mrs. Brooks' home the Hautain bus leaves the corner of Yates and Douglas Streets at 2:55 p.m. and every twenty minutes after.

A silver tea will be held by St. Mark's W.A. at the home of Mrs. Fisher, Ardesier Road, on Wednesday afternoon, March 28; take the Cloverdale car.

A silver tea will be held by St. Barnabas W.A., at the home of Mrs. George Jones, 407 Gorge Road, on Friday, March 23, at 3 p.m.

The James Bay Junior W.A. will hold a silver tea at the Connaught Seaman's Institute, 106 Superior Street, on Easter Monday, April 9, from 3 to 6 p.m.

St. John's W.A. will sell home cooking in Spencer's basement on Saturday, April 14.

A silver tea will be held by the Business Women's W.A. of Christ Church Cathedral, at the home of Miss Maclem, 1126 Richardson Street, on Saturday, April 14.

St. John's Evening Branch of the W.A. will give a play on Tuesday, April 17, at 8:15, "The Elopement of Ellen."

The April board meeting will commence at 4 p.m., and the evening session will be specially devoted to the business women's and girls' work, and the speaker, it is hoped, will be Mrs. Laycock, who has yet to tell of her work among the younger women in the Old Land. At the conclusion of the meeting, afternoon tea was served by the members of St. Mary's W.A., who proved efficient and kindly hostesses, and had added greatly to the pleasure of the meeting.

The diocesan president, Mrs. Dickson, earnestly requested the co-operation of all parochial branches with the board to complete the raising of the balance required to make up the $5,000 promised for the two bays of the new cathedral, which, it is hoped, could be done during this year.

The mimeograph promised to Mr. Anfield for his work at Alert Bay Industrial School, during the annual meeting, has been purchased and sent forward, Mr. Anfield expressing thanks to Columbia W.A. for the welcome and useful gift.

Rev. John Antle wrote gratefully of his receipt of the altar cloth for the Columbia, which was the gift of a lady in Sidney, and is a perfect fit for the little altar. The Church Embroidery Guild has also made a burse and veil for the chapel at Shawnigan Lake School, and an antependium for St. Mary's, Saanich, and several book markers. Gifts of books of a missionary nature for a children's library were requested by the literature secretary, Mrs. Ernest H. Bird, also reading matter for the Columbia Coast Mis-

The Daily Cross-Word Puzzle

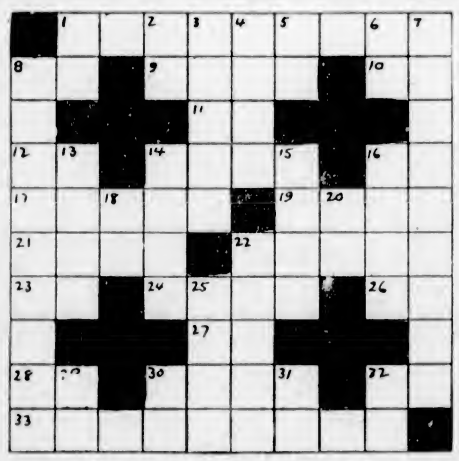

ACROSS

1. A month.
8. Three-toed sloth.
9. Cereal grains.
10. Myself.
11. International language.
12. Metric unit.
14. Dispatched.
16. Proceed.
17. Trounces.
19. Rendered a vocal selection.
21. Opera.
22. Stem of a palm.
23. Steamship (ab.)
24. Trappings.
26. Note of the scale.
27. Doomsday Book (ab.)
28. Printer's measure.
30. Bones.
32. Exist.
33. Kin.

DOWN

1. Note of the scale.
2. Italian river.
3. Weeds.
4. English school.
5. Manuscript (ab.)
6. Printer's measure.
7. Know.
8. Smooth and white.
13. Portuguese coins.
14. Male deer.
15. Russian ruler.
16. Insect.
18. In the Christian era (ab.)
20. Preposition.
22. Teacher.
25. Prepare for publication.
29. Compass point.
30. Sun god.
31. Thus.
32. Collegiate degree (ab.)

DOWN

	B	A	G		O	U	R	S
A	R	T	I	S	A	N	S	P
R	E	N	I	N	E	R	O	
E	A	T	N	D	L	E	T	
T	R	I	G	B	E	T		
H	I	T	S	A	G	A		
P	E	P	P	I	S	I	P	
A	S	B	A	T	E	N	O	
R	R	E	S	E	N	T	E	D
T	E	A	L	D	I	D		

ANSWER TO YESTERDAY'S PUZZLE

STUDENTS PLAY AS YOU LIKE IT

Clever Acting Delights Audience at Spring Performance of Shakespearean Play

For several years the matriculating class of the Victoria High School has given a Shakespearean play each Spring, and last night's performance of "As You Like It" by the 1928 class maintained the high standard which the school has attained in its interpretation of this type of drama.

Under the direction of Major Bullock-Webster, the players showed themselves to be particularly gifted, were in every case word perfect and their diction was clear. The attention given to detail of costume was particularly noticed, and the introduction of a very charming rendering of some of the songs from the play, by Miss Grace Beckwith and Mr Fred Waddington, was appreciated by the audience.

The part of Rosalind, daughter of the banished Duke, was played by Eleanor Walker, who with Celia, daughter of Frederick, portrayed by Gertrude Straight, gave some good pieces of acting. Orlando, the lover of Rosalind and youngest son of Sir Rowland de Boys, was admirably played by Lloyd Jones; while Touchstone, the clown, with his ready wit and merry jest, was portrayed by Roger Humphries. Adam, the old man, whose make-up was noteworthy, was played by George Hall; Kathleen Barlow, as Audrey, a country wench, acted with delightful simplicity and charm, and Ruth Levirs was a graceful shepherdess, Phebe.

CONVINCING WORK

Everett Raynor played the part of the banished Duke, and Richard Wellwood was convincing in his part as Frederick, the brother and usurper of the kingdom. Jaeques was portrayed by Ceredwyn Siddall. Amiens, by Lauretta McCall; Le Beau, a courtier, by Mildred Margison, and Charles, the stalwart wrestler, who, despite his stature, was no match for the nimble Orlando, was played by Lloyd Keith. Harry Yeadon and Florence Ferguson took the parts of Sir Rowland's two sons. Corin and Silvius, the two shepherds, were played by Margaret Wilkie and Eileen McAdoo, and Harry Edwards took the part of William, Audrey's lover. Mary Crouch played Hymen.

The forest scenes were among the most outstanding in the play and the audience, which filled the large auditorium, showed its appreciation by repeated applause during the play.

A special musical treat was afforded the audience in the violin solo played by Miss Irene Bick, a former student of the school, who is now teaching in Victoria, her selection being "The Viennese Melody" from "The Opera Ball," by Hauberger-Kreisler. Her accompaniment was played by Miss Eileen Dumbleton. Miss Bick will also play at tonight's performance.

ORCHESTRA ENJOYED

Other musical numbers included a selection by the High School Orchestra, Mr. G. H. Green conducting; a morris dance by the string orchestra, including Miss P. Burnett, B. Sledge, L. Bassett, R. Ward, V. Brown and R. Coope, and a piano solo by Miss Helen Riley. "It Was a Lover and His Lass" was sung by Miss Edna Dilworth and Miss Abba Clarke, dressed as pages. Miss Moore, who played the accompaniments, deserves special praise for her assistance with the musical programme.

Fred Messerschmidt and Fred Ramsay were stage managers, assisted by Douglas Gillan and Walter Arnet; James Hepburn was the electrician, and the music and business management were in the hands of Phyllis Burnett, Barbara Hudson, Robert Ward and James Bishop. Desmond Patterson was in charge of the tickets, while Miss Archibald and Mr. Dee were members of the advisory committee.

The play will be repeated this evening at the High School.

Courtenay Firemen Are Given Try-Out By Insurance Head

COURTENAY, March 15.—The sudden scream of the fire alarm, which was quickly followed by the appearance of the new chemical fire truck and the fire hose wagon, on Thursday afternoon, was the cause of an expectant crowd from office and store on the city streets. The fire fighting equipment passed quickly over the bridge in the direction of Comox. It was learned, however, that Mr. D. A. S. McGregor, district manager of the British Columbia Fire Underwriters' Association, was in town, and had turned in a trial alarm. Mr. W. B. Crombie, fire loss adjuster of Victoria, was also present. At about 7:30 in the evening the department again turned out to extinguish a blaze at the rear of the Strand Cafe on Union Street, caused by the ignition of some fat used in cooking. Some damage was done to the premises and to the Modern Shoe store before the fire was extinguished.

Seattle Lawyer Dies

SEATTLE, March 16.—The death in Washington, D.C., of Thomas Rochester Shepard, seventy-five, prominent as a lawyer in Seattle and Alaska, and one time city attorney here, was learned today. He died yesterday from a heart attack. Until 1917, when he went to Washington as assistant attorney in the Department of the Interior, Shepard had lived both in Seattle and Nome.

SERVICE AT COLWOOD

Service will be held in St. John's Church, Colwood, on Sunday, at 11 a.m.

Save 25c per Lb. on Coffee

25c Cash Rebate for Empty

Blue Ribbon Coffee Tins

Extended Until April 7, 1928

In order that everyone may have an opportunity to try out this delicious Coffee at a price far below even the cheapest brands, and those who have tins not quite empty may get their 25c rebate, the makers have decided to extend their special Cash Premium offer and will pay 25c Cash for every empty Blue Ribbon Coffee Tin returned to 520 Bastion Square on or before April 7, 1928.

ORDER YOUR TIN TODAY

Made in Vancouver by the Packers of the Celebrated

Blue Ribbon Tea

To Run a Conscientious Business Is a Serious Matter

Our business is so studied that we guarantee our cash prices to be as low as any in the Province. Bear this in mind when purchasing

FURNITURE, CARPETS, DRAPERIES, LINOLEUM, UPHOLSTERY AND RANGES

Five Floors of Complete House Furnishings to Select From You May Deal Here With Confidence

Standard Furniture Co.

719 YATES STREET

Alarm Clocks

Guaranteed reliable movements. Canadian made. Plain and luminous dials. Priced from ..... $1.75 to $6.25

Mitchell & Duncan

LIMITED

Cor. Government and View Streets

Phone 678

Official C.P.R. and C.N.R. Watch Inspectors.

—And withal you save from **$15**

Ask a Friend

—anyone who has had dentistry done by us will tell you our

Plates

Are not only high in quality, satisfactory in comfort, but low in price.

DR. COULTAS

1309 DOUGLAS ST.

(GROVER PLACE)

There is only ONE Duco DU PONT Duco

"Look, Mother—it's dry!"

IT is almost like play using Duco. You put it on with a brush or a sprayer if you prefer. You don't get tired. It is all amazingly easy, the thing is done so soon.

And while you are admiring the deep, rich, enamel-like surface that only Duco seems to produce so perfectly, it is hardening right under your eyes. You touch it to make sure. Your finger doesn't stick—it's dry!

In the beautiful Duco color assortments are deep-toned, brilliant shades, soft-hued pastel tones, rich stained effects and a lustrous, transparent clear.

There are literally a hundred different ways to bring new beauty into the home—and so economically—with Duco.

When buying Duco it is advisable to buy a tin of Duco Thinner—and make sure you get genuine Dupont Duco.

CANADIAN INDUSTRIES LIMITED DUCO

FLINT PAINT & VARNISH LIMITED, TORONTO, ONT.

Subsidiary of CANADIAN INDUSTRIES LIMITED

HALIFAX MONTREAL SUDBURY WINNIPEG VANCOUVER

Which will you leave—a legacy of debts and worries or a bequest of happiness and protection?

1928 Hundred Million Year

CROWN LIFE INSURANCE COMPANY

B. C. Permanent Loan Bldg., Victoria, B.C.

R. F. WALKER, *Superintendent.* F. W. TAYLOR, *General Agent*

Society and Women's Affairs

Personals, Parties Visitors

Tea for Bride-to-Be

Miss B. M. Pemberton, whose marriage to Mr. Alfred L. Harvey will take place early in April, was the guest of honor at a tea given yesterday afternoon by her sister, Mrs. L. deS. Duke, Newport Avenue. The tea table was charmingly arranged with narcissi and daffodils, while a profusion of lovely Spring flowers decorated the drawing-room. Mrs. H. C. Holmes and Miss Ruby Duke poured tea and coffee and the guests included Mrs. F. B. Pemberton, Mrs. G. C. Cowan, Mrs. T. Benson and Miss Eileen Benson, Mrs. O. M. Jones, Mrs. Harry Barnard, Mrs. Curtis Sampson, Mrs. W. H. Bullock-Webster, Mrs. A. B. Morkill, Mrs. L. Bridges, Mrs. Tilton, Mrs. H. J. Davis, Mrs. C. E. Pooley, Miss Alice Pooley, Mrs. J. E. Wilson, Mrs. B. de Mossin, Mrs. H. D. Seale, Mrs. Bannerman Campbell, Mrs. K. Streatfeild, Mrs. Stewart Williams, Miss Amy Magrath (Toronto), Miss Rosalind Harvey (London), Miss Lucy Bryden, Miss Vivien Matson, Miss Hester Duke, Mrs. Hunt and Miss Helen Streatfeild.

* * *

Surprise Party

A jolly surprise party was held last Wednesday evening for Mr. and Mrs. George Earl, who were celebrating their twelfth wedding anniversary, at the home of their niece, Mrs. L. Drysdale, Centre Road. Court whist was much enjoyed by several guests, the winners being Mrs. W. F. Hamilton, ladies' first prize; Mr. M. W. Jamieson, men's first; booby prizes went to Mr. and Mrs. Crooks. Dancing also was enjoyed, Miss M. Phillips and Mr. B. Milliken winning the balloon dance. Those present were Mr. and Mrs. W. F. Hamilton, Mr. and Mrs. Crooks, Mr. and Mrs. M. W. Jamieson, Mr. and Mrs. R. Mcleod, Mr. and Mrs. R. McIlmoyle, Mr. and Mrs. Rowe, Mr. and Mrs. B. Drysdale, Mr. and Mrs. H. Johnson, Mr. and Mrs. L. Drysdale, Miss M. Phillips, Mr. Inkpey, Mrs. Bonsfield, Mr. L. Gale, Mr. E. Gale, Miss Jean Milliken, Mrs. C. Watson, Mr. and Mrs. Garfield Sidwell, and Miss Margaret and Master Fred Earl.

* * *

Bridge Tea

Mrs. A. J. Gray, St. Patrick Street, entertained yesterday afternoon with three tables of bridge, the players being Mrs. Hugh Peters, Mrs. H. T. Burns, Mrs. Ray Castle, Mrs. Allan Fraser, Mrs. A. G. Bolton, Mrs. J. Walker, Mrs. Gordon Kenning, Miss Ruth McBride, Miss Helen Forman, Miss Helen Macdonald, Miss Dorothy Scott and Miss Mary Campbell. Additional guests invited later for tea included Mrs. W. A. Galliher, Mrs. W. Scott, Mrs W. A. R. Hadley, Mrs. G. J. Jackson, Mrs. H. R. N. Cobbett, Miss Jean McLaren, Miss Vivien Matson, Miss Ines Carey, Miss Jean Dunbar, Miss Innes Bodwell and Miss Anna McBride. The tea table was prettily arranged with daffodils and violets.

* * *

Return Home

After attending the funeral of their uncle, the late Mr. T. R. Dunn, Mr. P. T. Dunn, of Kelowna, and Mrs. Harry Keeler, of Cumberland, have returned to their homes. Mrs. Glen Webster, of Nanoose Bay, was also here for the funeral and has left for her home.

* * *

At Brenta Lodge

Guests registered at Brenta Lodge include Mr. and Mrs. F. J. Leonard, Kenosha, Wis.; Mr. and Mrs. P. C. Surgenty, Wilmette, Ill.; Mr. George E. Woods, New Haven, Conn., and Mr. Frank A. Degnan, San Francisco.

News for Women's Page of Colonist Must Not Be Held

ITEMS for the Women's Pages of The Colonist, including social, personal and club announcements, should be sent in when they constitute news. Stories of the events of the week—accounts of marriages, meetings and social doings — should reach this paper on the day they occur, or, if that is impossible, on the next day at latest. News should never be held back for publication on Sunday as, unless it is considered as of more than average importance, it may be crowded out of the paper.

At Guest House

Mrs. G. Richardson and Miss Florence Richardson, of Vancouver, have arrived in Victoria for a visit and are at the Guest House, Newport Avenue.

* * *

Returns Home

Mrs. E. G. Prior returned home yesterday from Hatley Park, where she has been spending a few days with Mrs Dunsmuir.

* * *

Return From California

Mr. and Mrs. W. Pemberton have returned from California and are staying with Mrs. Hugo Beaven, Beach Drive, Oak Bay.

* * *

Returns to Calgary

Captain Douglas, who has been spending the past two months at the Glenshiel Hotel, has returned to Calgary.

* * *

Here From Montreal

Mrs. Guy Mackenzie Furniss, of Montreal, with her two children, is staying with her parents, Mrs. J. H. Nasmyth, 305 Moss Street.

* * *

Here From Brandon

Mr. G. A. Paterson, manager of the Canada Gas & Electric Corporation, at Brandon, is registered at the Empress Hotel with Mrs. Paterson.

* * *

Visitor From Winnipeg

Mr. W. J. Christie, of Winnipeg, well-known realty man, is making a short stay here.

* * *

At Empress Hotel

Colonel C. Villiers is down from Cumberland for a few days and is at the Empress Hotel.

* * *

Leaving for Orient

Mr. C. Heseltine, Transit Road, will leave on the Empress of Canada today for Yokohama.

The Mirror of the Mode

By MARY MARSHALL

THE four-piece ensemble is usually regarded as a sort of luxury item in the wardrobe, something that is to be considered only when one has many other frocks and wraps. For my own part, I think it might very well solve the dress problems for the woman who can afford only a strictly limited number of new things.

Four-piece ensemble that proves as useful as it is good looking. There is a blouse and skirt of blue crepe de Chine, a grey Angora sleeveless jacket, and a grey coat trimmed with Angora.

Here you have a grey coat trimmed with Angora—suitable if you like for general Spring wear—and a blue crepe de Chine skirt and matching overblouse with sleeves—appropriate for almost any daytime occasion—and a sleeveless grey jacket. With all four pieces you have an ensemble suitable for cooler Spring days. As the temperature rises the sleeveless jacket may be left off—or if you like, the sleeveless jacket may be worn with the skirt and blouse without the topcoat.

Some of the four-piece ensembles are made with sleeveless jumpers and sleeved jackets, and you may prefer this arrangement. Then the sleeveless blouse and skirt worn without jacket or coat might be used for teatime or even for informal dinner—while with the sleeved jacket the costume would be appropriate for less formal wear and the topcoat could be worn with either effect.

I saw a charming costume the other day—just as it was taken from the wrappings that had swathed it on its trip from Paris. It consisted of a skirt mounted on a thin slip top—of black taffeta with an irregular hemline—and a quite simple jumper of white crepe marocain with a round decolletage. Then there was a short jacket suggestive of a man's dinner jacket made of taffeta silk—and the coat was of black ribbed silk with a not too large collar of red fox fur.

This week's home help consists of directions for making silk tassels at home. Quite a number of the new frocks are trimmed with tassels, you know, and though they are rather expensive when bought at the trimming counter, they are quite inexpensive if you make them yourself from twisted silk. If you are interested, just send me a stamped, self-addressed envelope and I will send you the diagram and directions at once with sketches showing a number of ways in which the tassels have been used in the new frocks.

Address, care of McClure Newspaper Syndicate, 373 Fourth Avenue, New York City.

Mary Marshall

Cowichan Lake News

Mrs. Stanley Gordon has returned to the Lake after being away several weeks visiting her mother, Mrs. Surber, in Washington, D.C., and also attending the wedding of her sister.

* * *

Mr. and Mrs. Allie Rankin left this week for Hanley, Sask., after having spent the last three months visiting Mr. and Mrs. Herbert Grosskleg.

* * *

The bridge club was entertained on Thursday at the home of Mrs. Edward S. Lomas. Mrs. Bishop was the winner of the first prize, while Mrs. George Stelly carried off the consolation.

* * *

Mrs. Frank Plummer returned home after visiting in Victoria, as the guest of her sister, Mrs. Hartley.

* * *

Mr. and Mrs. Madill and their son, Jamie, were Victoria visitors on Thursday.

* * *

Miss Norah Armstrong, Duncan Health Centre, paid her official visit to the Cowichan Lake schools on Thursday.

* * *

Among the visitors at the Riverside Inn this week is Mr. Barker, purser on the Princess Charlotte.

* * *

Mr. J. E. Stilwell was a visitor to the Lake this week and was a guest at the Riverside Inn.

* * *

Mr. and Mrs. F. Brooks, of Tisdale, Sask., have taken up their residence on Riverside Drive.

* * *

On Wednesday afternoon Mrs. Keast and Mrs. L. D. Green were joint hostesses at a charmingly arranged bridge afternoon at the former's home. The house had been prettily decorated with Spring flowers, and the tally cards and favors showed St. Patrick's Day was being honored. Those present were Mesdames Bishop, Stelly, Castley, Platt, Gordon, Plummer, Green, Gillespie, Alexander, Hemmingsen, Sunderland and Hardinge. Mrs. Sam Alexander annexed the first prize; Mrs. Frank Green second, and Mrs. H. T. Hardinge consolation. Again in the evening Mrs. Keast and Mrs. Green entertained with three tables of bridge. This time the "sterner sex" had been invited. After refreshments had been served, Mrs. W. T. Grosskleg was presented with the first prize; Mrs. Duncan Stewart, second, and Miss Skillings, consolation, while Mr. Robin Coleman won the men's first; Mr. Douglas, second, and Mr. Herbert Grosskleg, consolation.

Kitty McKay

By Nina Wilcox Putnam

The girl friend says this is the day of the shamrock, and she supposes some will say it with bricks!

Nanoose Bay Socials

Last Thursday evening the home of Mr. and Mrs. R. Willson, at Red Gap, was the scene of a happy birthday party, when thirty friends of Mr. Willson gathered to give him a birthday surprise. On behalf of the guests present, Mr. Dodderidge presented Mr. Willson with a handsome tobacco pouch. Mr. Willson voicing his thanks in a neat little speech. A musical programme was carried out, the artists taking part being Mr. T. Bolderston, Mr. Benham, Mr. Dodderidge, Mrs. Jones, Mr. Wallace, Mr. Jones and Mr. E. T. Ramsden. The guessing competition was won by Mrs. Brock and Mrs. Dodderidge.

* * *

Mr. A. Taylor, of Vancouver, was a visitor at Nanoose during the week.

* * *

Mr. and Mrs. R. H. Lyons, of James Island, paid a visit to Nanoose during the week. They were accompanied by Mrs. T. Whalen.

* * *

Mrs. G. L. Webster has returned home to Nanoose Bay after a few days spent in Victoria.

* * *

Mr. J. Mosdale and Mr. T. Hart were recent visitors at Nanoose Bay.

Ladysmith Socials

Miss Robinson, of Saltair, has returned home after spending the Winter months with friends in California.

* * *

Rev. and Mrs. Barlow, of Wellington, were the guests of Mr. and Mrs. A. T. Searle on Monday.

Somenos Social News

Miss Bunty Huby returned home on Monday after spending the week-end with school friends at Nanaimo.

* * *

Mrs. Nesbitt, of Calgary, is staying with her daughter, Mrs. J. B. Waston, of Westholme.

* * *

Miss Anna Kler left on Thursday for Victoria, where she will enter St. Joseph's Hospital to train for a nurse. Miss Kler will be very much missed by her wide circle of friends, as she is very popular in sports, being the leading lady of badminton on Vancouver Island. She was accompanied by her mother, Mrs. George Kler.

* * *

Mrs. Sharpe is staying with Mr. and Mrs. Baker while her husband is in Duncan Hospital suffering from a broken leg.

* * *

Mr. and Mrs. J. Coutts, Sardis, are visiting their friends in Westholme for a few days.

* * *

Mr. and Mrs. Bulcock, and children, motored to Nanaimo for the day on Friday.

* * *

The many friends of Mrs. James Green, McKinnon Road, will be sorry to learn that she is a patient again in the Duncan King's Daughters' Hospital.

* * *

Mr. and Mrs. A. Champion, Victoria, were week-end visitors to Somenos district.

* * *

Mr. W. P. Philpot has returned home after visiting old acquaintances in Victoria.

* * *

Mrs. Hafer and Mr. Albert Hafer, Keating, motored to Somenos on Friday to visit Mrs. Notley.

* * *

Cabman — "Stand steady, yer moth-eaten old baggage, can't yer! (Aside, to prospective fare): "It was the 'orse I was speakin' to, ma-am."—Happy Magazine, London.

James Island News

Mr. F. W. Cooper, of the Gonzales Wireless Station, spent the week-end visiting Mr. E. L. Allen.

* * *

Mrs. I. Dixon and her children, Cecil and Edna, of Nanaimo, spent the week-end visiting their father, Mr. I. Dixon.

* * *

On Wednesday afternoon, Mrs. C. W. Holland was hostess at a delightful bridge tea. The guests were Mrs. W. S. Thatcher, Mrs. G. M. Richards, Mrs. A. J. Pierce, Mrs. J. Clegg, Mrs. M. J. Kirk, Mrs. A. E. Emmens, Mrs. W. Sanders, Mrs. W. Milsted, Mrs. E. Rivers, Mrs. J. W. Van Norman, Mrs. S. E. Bradley, Mrs. D. A. McNaughton, Mrs. W. Rivers, Mrs. A. J. Dakin, Mrs. F. H. Noakes and Mrs. T. Mawhinney. The prizes were won by Mrs. A. J. Pierce and Mrs. S. E. Bradley.

* * *

Mr. and Mrs. R. H. Lyons are on a motor trip up-Island to Nanoose.

Ladysmith Fire Ball

The Ladysmith fire department is preparing to hold its fourth annual ball on March 30, in the Agricultural Hall. The various committees are already busy endeavoring to make the event exceed any entertainments held on previous occasions. The hall will be elaborately decorated, and the refreshments will be under the charge of a special committee. The local fire brigade has a reputation in the community as entertainers.

Colportage in China

LADYSMITH, March 16.—Rev. N. A. Harkness, of Vancouver, gave a most interesting illustrated address on "Colportage in China," in the United Church Hall, on Monday evening. The lecture was most instructive and was greatly appreciated by the large attendance, who availed themselves of the opportunity of hearing such an able speaker.

Island Women Are Active in All Institute Plans

COLWOOD

The monthly meeting of the Women's Institute will be held on Wednesday next at 2:30 p.m. in the Institue Room. An address on Child Welfare will be given by Miss H. G. Kelly, R.N.

ESQUIMALT

The monthly meeting of the Esquimalt Women's Instiute was held on Tuesday evening in St. Paul's Parish Hall. Mrs. Wise reported that a class in dressmaking had started on March. Mrs. Cave reported two successful card parties held during the month. The next card party will be held in St. Paul's Parish Hall on March 22. Owing to sickness among members, the birthday social was postponed until Thursday evening, March 29. The hostesses for the social hour were Mesdames Kelly, McDuff, Nicol, Cave and Wallace.

WEST SAANICH

The monthly meeting of the West Saanich Women's Institute was held on Tuesday afternoon in the hall. The president occupied the chair. The minutes and correspondence were read by the secretary. Two resolutions, one from Shirley and one from Royal Oak, were endorsed by the meeting. The secretary was appointed official delegate to the conference which will be held at Duncan in May. The treasurer, Mrs. R. J. Freeland, gave a very satisfactory financial statement, which showed the card party held recently to have been a great success. Mrs. Watt, the school convener, gave a report on the school concert, which is being held by the pupils in the Institute Hall on the last Friday in March. The proceeds are to go towards a play shed for the children. Mrs. Peden, Mrs. Lacourslere and Mrs. Creed being appointed to take charge of the supper arrangements. Mrs. MacQueen convener of home economics, will have a demonstrator for the next meeting, which will be held on Tuesday, April 3. At the close of the meeting tea was served by the hostesses for the afternoon, Mrs. A. Guy and Mrs. MacQueen.

STRAWBERRY VALE

On Tuesday evening at the hall on Wilkinson Road, there will be an added attraction at the fortnightly card party under the auspices of Strawberry Vale Women's Institute, in which every holder of a ticket will have a chance to replenish his or her stock of fuel to the extent of half a cord of wood. The institute is indebted to Sibbald Bros., of Eberts, who have been so good as to make this donation, which will be given as a tombola prize on Tuesday evening. Tickets may be obtained from the conveners, Mrs. George Austin, Glyn Farm; Mrs. Humphries, Wilkinson Road, or through members of the institute. The popularity of these card parties is steadily increasing, and much interest is being shown in this event. The wood will be delivered free to the winner.

If you think women better qualified than men to pick the best candidates, look what they marry.

MT. NEWTON CARDS

MOUNT NEWTON, March 16.—The usual fortnightly card party of the Mount Newton Social Club was held on Wednesday evening. Two tables, each with twenty-four discs, tied for first prize, and after a play-off the winners of the first prize were Miss Stokes, Miss Jean Peden, Councillor Hagan and Mr. Caldwell. Second prize winners were Miss Gladys Guy, Mrs. R. Hall, Mr. W. Wallace and Mr. Goslin. The next game, which will end the series, will be held on March 28.

JUVENILE CONCERT

A juvenile concert will be held in the A.O.F. Hall, Cormorant and Blanshard Streets, on Friday, March 23, at 8:30 p.m. A good programme is being prepared, many well-known artists having promised to help. An enjoyable evening is assured to all who attend.

WEDDING ANNIVERSARY

NANAIMO, March 16 — Some thirty friends of Mr. and Mrs. George Finbow, 342 Robson Street, gathered at their home on Wednesday night to celebrate their tenth wedding anniversary. During the evening a presentation was made to the couple, after which a social evening was spent ending with many congratulatory speeches and good wishes for the host and hostess.

LIBERAL CARD PARTY

Ward One Liberals will hold a five hundred card party on March 28 at the Liberal Rooms. All members and their friends will be welcome and an enjoyable evening is assured.

Phone 647

J. Kingham & Co., Ltd.

Hot Tonic Oil Shampoo
A Positive Remedy for Falling Hair
$1.00 Complete
FIRTH BROTHERS
"No-Appointment Hairdressers"
700 FORT STREET

ABOUT YOUR EYES see
Norman G. Cull
LIMITED
1108 DOUGLAS ST.
PHONE 7099

STRICTLY FRESH EGGS, B.C. FIRSTS 3 dozen, 85¢; per dozen 29c

At COPAS & SON'S

Nice Mild Cured Ham (whole). Per lb.	27¢
Gold Coin Potatoes; 100-lb. sack	$1.15
Clark's Tomato Soup, 3 cans	29¢
FRESH LAWNDALE CREAMERY BUTTER, per lb.	42c
3 lbs.	$1.25
Pure Raspberry Jam, 4-lb. tin	50¢
Nabob Tomatoes, 2 cans	25¢
Fresh Spinach, 2 lbs.	25¢

We Sell Everything at the Lowest Possible Price
COPAS & SON PHONES 94 AND 95
CORNER FORT AND BROAD STREETS

What You've Been Waiting For

A strictly high-grade, fully guaranteed Vacuum Cleaner priced under $50.

Don't Judge the New REGAL

By its price, but by what it will do.

Come in and see it, or better still, arrange for a free demonstration in your own home.

$49.50 Cash

Or sold on terms of only $3.50 cash and $1 a week billed monthly on your lighting account. Total price, $53.50.

Complete set of cleaning attachments free with each Regal.

Why not get one in time for your Spring cleaning this year?

BC Electric
Douglas Street Langley Street

Hudson's Bay Company.
INCORPORATED 2ND MAY 1670.

H.B.C. Purity Food Supplies

Specials for Week-End Shoppers

Call 1670

Finest Quality New Zealand Creamery Butter, per lb.	45¢
3 lbs. for	$1.32
H. B. C. Seal of Quality Creamery Butter, per lb.	44¢
3 lbs. for	$1.30
Finest Quality Alberta Creamery Butter, per lb.	43¢
3 lbs. for	$1.26
Pure Bulk Lard, per lb.	20¢
3 lbs. for	58¢
Cooket, a pure vegetable shortening, per lb.	19¢
Fresh Farm Eggs, B. C. Firsts, per dozen	32¢
Fresh Farm Eggs, B. C. Extras, per dozen	34¢
Swift's Premium Side Bacon, per lb.	55¢
Swift's Premium Hams, whole ham, per lb.	38¢
Half ham, per lb.	35¢
Machine Sliced Ayrshire Roll, per lb.	38¢
Finest Quality Side Breakfast Bacon, per lb.	43¢
Seal of Quality Peameal Back Bacon, per lb.	45¢
Swift's Boneless Ham, sliced, per lb.	45¢
Prime Old Ontario Cheese, per lb.	40¢
Canadian Stilton Cheese, per lb.	40¢
Ripe Gorgonzola Cheese, per lb.	50¢
Swift's Premium Boiled Ham, per lb.	58¢
Sliced Jellied Ox Tongue, per lb.	80¢
Sliced Baked Ham, lb.	65¢
Sliced Lunch Tongue, per lb.	55¢
Sliced Bologna, per lb.	25¢
Sliced Corned Beef, lb.	30¢
Sliced Jellied Ham, lb.	30¢
Sliced Veal Loaf, per lb.	40¢

Pastry Counter Specials

Rich Cherry Cake and rich Fruit Cake, freshly made in our own bakery, special, per lb.	47¢
Northwest Assorted Biscuits, comprising eight popular varieties, special, per lb.	25¢
Supreme Soda Biscuits, containing about 4½ lbs., per box	58¢
Freshly-Made Graham Waters, put up in neat wooden boxes containing about 3½ lbs., special, per box	73¢

H. B. C. Special Breakfast Tea, per lb.	55¢
3 lbs. for	$1.60
H. B. C. Ceylon Broken Orange Pekoe Tea, lb.	65¢
3 lbs. for	$1.90
H.B.C. Freshly Roasted Pure Coffee, per lb.	45¢
Finest Quality B.C. Granulated Sugar, 20-lb. paper sack for	$1.46
Kellogg's Toasted Corn Flakes, 3 packages for	29¢
Del Monte Brand Santa Clara Valley Prunes, size 50-60, 2 lbs. for	19¢
New Season's Hallowi Dates, 3 lbs. for	25¢

Hawaiian Pineapple Special

Del Monte Brand Hawaiian Sliced Pineapple in No. 1¼ squat tins, regular 23c, special, tin 19¢
3 tins for 55¢

Quaker Brand Canned Ripe Tomatoes, No. 2½ tin, special	16¢
3 tins for	45¢
Quaker Brand Early June Peas, special, per tin	18¢
2 tins for	35¢
Quaker Brand Canned Sweet Corn, special, per tin	17¢
3 tins for	50¢
Sunflower Brand Fancy Pink Salmon, No. 1 tall tin for	16¢
3 for	45¢
Empress Brand Pure Strawberry Jam, 4 lb. tin, special at	74¢
Empress Brand Pure Orange Marmalade, 4-lb. tin, special at	58¢
Empress Brand Jelly Powders, all popular flavors represented, special, 4 packages for	27¢

Melrose Tea

Melrose's Tea, imported from Edinburgh, delicious quality and flavor, regular 90c per lb., special 78¢

Fruit and Vegetables

Imperial Valley Grapefruit, 5 for	25¢
Choice Florida Grapefruit, each, 15¢, 20¢ and	25¢
California Navel Oranges, per doz., 35¢, 45¢, 50¢, 60¢ and	70¢
Okanagan Yellow Newtown Apples, per lb.	10¢
Fresh Red Rhubarb, 2 bundles for	35¢
Local Hothouse Cucumbers, each	40¢
Mexican Tomatoes, lb.	30¢
Large Head Lettuce, 2 for only	25¢
Sooke Swede Turnips, 10 lbs. for	25¢
Jerusalem Artichokes, per lb.	5¢
Fresh Celery, per stick, 15¢, 20¢ and	25¢

Seed Section

Certified Netted Gem Seed Potatoes, 100-lb. sack,	$3.50
Certified Sir Walter Raleigh Seed Potatoes, 100-lb. sack for	$3.50
Early Rose, Up-to-Date, Bliss Triumph and Burbank's Seed Potatoes (not certified), 10 lbs. for	25¢
100-lb. sack	$2.00
Dutch Onion Sets, lb.	25¢
Sunflower Seed, per lb.,	15¢
Reunie's XXX Lawn Grass Seed, per lb.	70¢
Crosland Bros.' Famous Sweet Pea Seeds, 12 varieties for	$1.00
Crosland Bros.' Garden Peas, Giant Stride, Reading Gem, Laxton's Progress, Sutton's Early Giant and Phenomenon, per pkg.	25¢
E. I James Bros.' well-known Salt Sprug Island Seeds in a large assortment.	
R. M. Palmer's Garden Peas, ½-lb. pkg.	25¢
1-lb. pkg.	45¢

Candies for the Week-End

Ganong's Sugar Coated Almonds, per lb.	65¢
Chocolate Peppermint Creams, per lb.	60¢
Rochon's Almond Crisp, per lb.	80¢
Wrapped Creamy Toffee, per lb.	60¢
Fancy Hard Boiled Mixture, per lb.	25¢
Jumbo Maraschino Chocolate Cherries, 1-lb. box	78¢

—Main Floor, H.B.C.

Fresh Meat Specials

Fresh Local Mutton

Legs, whole or half, lb.,	42¢
Loins, whole or half, lb.,	40¢
Ribs, thick lean, lb.	35¢
Shoulders, whole or half, per lb.	27¢
Thick Lean Breast, lb.,	22¢

No. 1 Steer Beef

Deep Cut Sirloin, lb.,	39¢
T-Bone, cut short, lb.	40¢
Prime Ribs, cut short, per lb.	30¢
Sirloin Tip and Aitch Bone, per lb.	33¢
Rumps and Rounds, lb.,	29¢
Thick Ribs and Imperial Roast, per lb.	25¢
Plate Beef, per lb.	18¢

Veal

Legs, whole, average 12 lbs., per lb.	30¢
Fillets, per lb.	38¢
Loin, per lb.	35¢
Ribs and Rumps, lb.	30¢
Breast and Neck, lb.	15¢

Pork

Legs, whole, per lb.	26¢
Loins and Fillets, lb.	30¢
Shoulders and Sides, per lb.	25¢

Poultry

Choice Fresh Fowl, lb.,	38¢
Chicken, per lb.	48¢

Sausages and Preserved Meats

Hudsonian Pork Sausages, per lb.	35¢
Imperial Pork Sausages, per lb.	30¢
Beef and Pork Sausages, per lb.	20¢
H.B.C. Sausages, lb.	15¢
Ox Tongues, pickled or fresh, per lb.	33¢
Ox Tails, per lb.	23¢
Pickled Side of Pork, per lb.	23¢

—Lower Main Floor, H.B.C.

"Royal George"
The New Pipe Tobacco

"Royal George" is a new mixture with a new flavor and is already proving highly popular with pipe smokers. Regular price for the ½ lb. tin

$1.25 Special for Today $1.00

—Main Floor, H.B.C.

Continuous Clarification System Used
Pantorium Dye Works
Fort and Quadra Sts. Phone 3261
Try the Valeteria Service — There's None Better

OLD CHINESE ECZEMA REMEDY
For External Use Only
For centuries a sure relief for Eczema, Itch, Pimples, Ulcerated Legs and any skin disease. No matter how long or how bad. Give it a trial.
On Sale at
1501 Government Street Phone 2442

FLOWERS
For Every Occasion
A. J. Woodward & Sons
621 Fort Street, Victoria, B.C.

Permanent Wave $7.50 (Up)
Marinello
713 Yates St. Phone 2477

Restaurant Service
Breakfasts Luncheons Afternoon Teas and Light Suppers at Popular Prices
Try Our 50¢ Luncheon
Fourth Floor

Hudson's Bay Company.

INCORPORATED 2ND MAY 1670.

Other Stores at Winnipeg, Yorkton, Saskatoon, Edmonton, Calgary, Lethbridge, Nelson, Vernon, Kamloops and Vancouver

Phone 1670
For Quick and Courteous Service
Private Exchange Connecting All Departments

Continuing Our Formal Presentations of New Spring Fashions

Never has this store been quite so interesting, quite so attractive as it is just now. Presented for your approval are the most authentic styles as shown in Paris, London and other world fashion centres. While qualities measure up fully to our usual high standard you will find our prices attractively low.

Afternoon Tea Special at 25c

After you have done your shopping and inspected the new Spring fashions, visit our restaurant on the fourth floor, where we will serve a special afternoon tea at 25c.

Menu
Assorted Tea Sandwiches
Pineapple Ice Cream
Cakes and Wafers
Special Blend of Tea

Quality Toiletries
Specially Priced for Today

Perfume Pats (solid perfume), **89c**
Piver's Perfume, special bottle ¼-ounce size **49c**
Purse Perfumes, Flaconettes **69c**
Quinlan's Astringent, $6.90 value, for **$4.25**
Lambswool Powder Puffs, large size **49c**
Folding Holdalls, values to $4.00 for **$2.95**
Pastel Shades Powder Puffs, good quality velour **21c**
Puffs in Rubber Pockets **19c**
Face Powder (made by Tre Jur), 75c value **49c**
La Belle Face Powder, $1.00 value, for **83c**
Pinaud's Face Powder, $1.00 value, for **84c**
English Bath Crystals **$1.33**
Bath Dusting Powder, large size tin and puff **95c**
"Vantine's" Incense, in powder or cones, **40c** and **75c**
Incense Burners, large upright type, $1.50 value **95c**
Winsome Toilet Soap, 10c value, 6 for **46c**
Lux Toilet Soap **8c**
Eau de Cologne Toilet Soap, box of 3, $1.00 value **69c**
Violet Toilet Soap, box of 3, $1.00 value **69c**

—Drugs, Main Floor, H.B.C.

New D.-B. Suits for the Boys

We have just opened up a splendid lot of boys' snappy double-breasted long-trouser suits. We find these to be art silk lined, well tailored and evidently very well fitting.

They are shown in dressy fawns, greys and browns, in light and medium shades. These coat, vest and long-trouser suits are wonderful value. Sizes for 11 years to 18 years. For today's selling—

$10.95 and $13.50

—Main Floor, H.B.C.

Boys' Long Trousers at $2.85 Pair

Sizes for 8 to 18 Years

Snappy tweeds in fawns, greys and browns in light and medium shades, also navy serges. All good wearing materials and tailored on the latest boys' styles. Sizes for 8 to 18 years. Price, pair **$2.85**

—Main Floor, H.B.C.

Boys' Strong School Boots at $4.50

Specially constructed in heavy chrome calf and designed and executed by those who understand what a boy's hard wear means. Lace to toe, with tan calf foxings and facings to give additional strength. Panco soles and heels. Sizes 11½ to 5½. Price, pair, **$4.50**

—Main Floor, H.B.C.

200 Frocks, Suits and Coats

In Smart New Spring Styles—Exceptional Value at $25.00

Printed Silk Frocks

Lovely Frocks, fashioned from Indian prints and novelty printed designs in crepe de Chine. Soft and subdued colorings or bright tones subtly blended, and some combined with plain color. One and two-piece styles, with new necks with self bow or scarf, loose sleeves with cuff, pleated and draped skirts, swathed hip lines and flared effects. Sizes 16 to 42. Price

25.00

English Tailored Coats

A particularly fortunate purchase by our London house enables us to offer these tailored coats at this remarkable price. They are made from the finest West of England tweeds in plain colors, fine shepherd's checks and semi-visible designs. They are man-tailored in straight and semi-fitted styles, belted or otherwise and with correctly tailored collar and pockets. Lined with crepe de Chine and Tyrian. Sizes 16 to 38 only. Price

25.00

Kasha, Tweed and Navy Suits

Smartly Tailored Suits with double-breasted fronts and box backs. They are finger tip length and some are bound with silk faille. Neat side and breast pockets, and well-fitting skirts. Materials of kasha cloth in natural shades, Poiret twill and mixed tweeds. Sizes 16 to 40. Price

25.00

New Tailored Blouses From New York
Smart Double-Breasted Vestee Styles

"Entirely new!" you will say when you see these Blouses, and then you will discover that they are also entirely suitable for sport or business wear. They are tailored in novelty figured shirtings, piques and broadcloths, with short or long sleeves, pointed and convertible or flat collar, and some have bow or long sports tie. Colors are pink, sand, white, powder and peach. Sizes 34 to 42. Price **2.98**

—Second Floor, H.B.C.

The Gossard Line of Beauty

Figure problems are ideally solved in Gossard foundation garments. They are scientifically designed in models to suit every type of figure—yours among them. They fit perfectly, yet afford the wearer the utmost in comfort and freedom of movement. We have two graduate corsetieres who take a keen interest in seeing that all our customers are correctly and comfortably fitted.

Gossard Complete for the Well Developed Figure

Made from machine woven elastic and braid. Extra long and well boned. Six hose supporters. Sizes 38 to 44. Price **$8.50**

Gossard Step-Ins

Made of fine quality elastic, strongly reinforced throughout. Shown in peach and pink, and daintily trimmed with French flowers. Price **$10.50**

—Second Floor, H.B.C.

Morley's Art Silk and Wool Hose $1.25 a Pair

An unusually attractive hose for the new season. Soft in texture and splendid fitting. We can recommend this number both for wear and appearance. Reinforced at soles, toes and heels. The popular shades are tanura, almond, French nude, coating and grey cloud. All sizes. Price, per pair **$1.25**

Smart Three-Quarter Hose for Girls and Boys

Made in England from pure wool yarns and featuring a snug fitting turn-over top. Excellent choice of attractive shades in plain colors and heather mixtures. Can be confidently recommended for sturdy wear. Sizes 7 to 10½. Specially priced, per pair **59c**

—Main Floor, H.B.C.

Sixty Rayon Silk Nightgowns, Special at $2.49

Tailored or Lace-Trimmed Rayon Silk Nightgowns, in small, medium and large sizes. Lace yoke or square neck, with tailored strap. Shown in peach, orchid, Nile and sunni. Sizes 36 to 42. Today **$2.49**

—Second Floor, H.B.C.

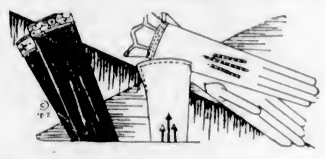

French Washable Kid and Suede Gloves

We have a special showing of the latest importations in washable novelty gloves direct from Grenoble, France. Of exquisite fit and finish, the new styles and leathers strike the tailored note in the Spring ensemble

Fine French Kid Washable Gloves at $3.50 a Pair

Smart simplicity characterizes these washable kid gloves. They have tailored strap and novelty buckle wrist. Self stitched points and full piqué sewn seams. The colors are silver, mode and champagne. The sizes run from 5¾ to 7. Price, per pair **$3.50**

Washable Suede Gloves at $2.75 a Pair

A tailored glove that is different. This glove is made of a degrained leather which is guaranteed washable. Shown in regulation wrist length with two pearl button fasteners and self stitched two-cord points. In all-white, or in shades of pastel and mode. Sizes 5½ to 7. Price, per pair, **$2.75**

Washable Kid Gloves at $2.95 a Pair

Biarritz style with full piqué sewn seams and wide stitched points. Also a regulation glove with contrasting welt, with one pearl clasp, piqué sewn and with novelty crocheted backs. Spring colors represented include mode, Bois de Rose, pearl grey and beaver. Sizes 5¾ to 7. Price, per pair **$2.95**

Superior French Kid Gloves at $3.25 a Pair

The vogue for tailored effects is generally carried out in these fine Glace Kid Gloves. The narrow turn-down and circular cuffs are in two-tone combination with wide novelty backs to harmonize. Shown in pearl and blue, mode and brown; also Bois de Rose and tan. Sizes 5¼ to 7. Price, per pair **$3.25**

—Main Floor, H.B.C.

When You Dress for Dinner

remember that your host or hostess will look first at your eyes and that therefore your eyes should be irreproachably dressed.

Among well-dressed men and women there is a demand for glasses fashioned from white gold—rimless for evening wear and white gold spectacles for the office or street.

Our optical specialist will be glad to show you these smart modes in eyeglass mountings, which may be selected from $3.50 up.

—Optical Dept., Mezzanine Floor, H.B.C.

New and Delightful Neckwear

Here you will find just the right solution to your problem of how to soften the severity of your tailored suit and to assert the feminine note which is sounding so clearly this season. The new neckwear is so definitely dainty, fresh and novel.

Collar and Cuff Sets in Georgette and Fine Pin-Tuck Net

Trimmed with the daintiest Valenciennes and featuring the favored flared cuff. Prices **$1.25** to **$2.50**

White Linen Collar and Cuff Sets

With embroidered inset and trimmed with guipure lace edging; others with neat hemstitched borders. Prices, per set **$1.50** and **$1.75**

Lace Vestee Sets

In fine net, trimmed with other guipure, Valenciennes or filet lace. Shown in cream or ecru shades. Prices, per set, from **$1.50** to **$3.95**

Georgette and Crepe de Chine Vestee Sets

Shown in tailored and lace-trimmed styles, both new and clever. Choice of ivory, sand, flesh and Bois de Rose. Prices from **$2.95** to **$4.50**

—Main Floor, H.B.C.

Load Up for the Week-End

Be sure to lay in a sufficient stock of films for your week-end trip. We carry the famous Kodak films in the yellow boxes. All sizes in stock.

No. 116, 2¼ x 4¼	**30c**
No. 118, 3¼ x 4¼	**45c**
No. 120, 2¼ x 3¼	**25c**
No. 127, 1⅝ x 2½	**25c**
No. 122, 3¼ x 5½	**55c**
No. 124, 3¼ x 4¼	**45c**
No. 130, 2⅜ x 4¼	**45c**
No. 103, 4 x 5	**55c**
No. 101, 3½ x 3½	**35c**

Our developing service is unsurpassed. In at 9.30 a.m., ready the same day at 5 o'clock. Save your envelopes. With every $5.00 worth of developing and printing work you get a free enlargement of your favorite picture.

—Main Floor, H.B.C.

Art Needlework Helps

Your needlework is worth good material so that it may have its proper setting. We are offering new and pleasing designs to be worked on excellent quality linen. Gift suggestions for your friend's home or for your own.

Stamped Linen Tea Cloths

With one-inch colored hemstitched border in several attractive designs, including cutwork. Colors gold, rose and blue. Size 36 x 36 inches. Price, each **$1.69**

Stamped Serviettes to match. Price, each **25c**

Stamped Linen Pillow Cases

In excellent quality linen. Would make good present for a bride. Effective designs. Hemstitched two-inch hem. Price, per pair **$2.50**

Stamped Linen Dresser or Buffet Scarves

In effective designs with hemstitched finish. Size 18 inches x 45 inches. Price, each **$1.75**

Tan Crash Cushion Covers

In square or oblong styles. Easy to embroider. Price, each **75c**

—Mezzanine Floor, H.B.C.

Fashionable Fabrics
For Suits, Coats and Frocks

You would be wise to plan right now for your needs for Spring and Summer. You will not want to be tied at home with sewing when the long days come. It is light enough now for sewing and not warm enough to spend many hours outdoors. Visit our Dress Goods Section and see the many charming fabrics which seem positively to invite your needle. These modern materials have such soft draping qualities and such pleasing texture that ideas will come readily with regard to the designing and making up. Besides, within arm's length of the fabric counters is our Pattern Section. Here you will receive helpful advice and you are sure to find just what you want in the way of patterns for your frock or your children's frocks, also for suits and coats. Butterick, Vogue and Pictorial Review Patterns are all represented.

New Wool Suitings, Coatings and Dress Fabrics

54-Inch Navy Charmeens and Poiret Twills in weight for coats and suits. Nice soft draping quality. Price, per yard **$2.95**

New Silk Striped Jerseys

Shown in multi-colored pin stripe cluster effects on solid grounds of sand, peach, brown, saxe, navy and garland green. Price, today, per yard **$2.75**

54-Inch Pure Wool Crepes at $2.50 a Yard

Popular this season for dresses and a wonderful value at this low price. All wanted colorings. Price, per yard **$2.50**

36-Inch Wool Novelty Plaids at $1.75 a Yard

Large selection of plaid effects in beautiful color combinations. Fast colors and unshrinkable. Price, today, per yard **$1.75**

54-Inch Kasha Coatings at $2.95 a Yard

Woven from fine soft yarns in grey and natural colors and in the correct weight for coats. Price, today, per yard **$2.95**

54-Inch Broadcloth Coatings at $3.95 a Yard

Of a superbly rich texture and lustrous finish. The colorings are of a depth and richness only found in high-grade fabrics. All colors. Price, today, yard, **$3.95**

—Main Floor, H.B.C.

Learn to Make Rugs at Home
With the Newly-Invented Monarch Rug Needle

This demonstration by Mr. M. Taradash, expert rug maker from Toronto, is creating a great deal of interest, for it shows the new and easy way of making beautiful rugs at home. See the sample rugs on display and let Mr. Taradash instruct you in this new art. The complete outfit, consisting of rug base, needle, instruction book and color card, you can purchase for **$1.00**

—Art Needlework Dept., Mezzanine Floor, H.B.C.

Adorable Spring Hats
At $3.95 and $5.95

Lovely Spring Hats at these popular prices will set the town a-talking. Their cleverness, their chic, their newness will be on the tip of the tongue of every woman who sees them. If we must say so ourselves, they represent the best value we have ever shown.

Youthful Hats at $3.95

Close-fitting hats with ripple-like or turned up brims. Shown in all the new colors and black. Felt and straw or silk and straw or all-silk hats, in very becoming and youthful styles and ideal for street or sports wear. Price, each

3.95

New Colorings and Styles at $5.95

Felts, Visras, Straw combinations with silk elaborately embroidered on the smartly banded more tailored styles. Outstanding value in workmanship, style and materials. Price, each

5.95

Smart Hat Styles for Girls and Misses

There is great variety in this collection of Hats for Girls and Misses. Some are in the newest weaves of soft straws, such as Milan and Leghorn, smartly banded with good ribbon. Some are large and picturesque, while others are small and natty. All are smart and becoming, and there is good choice of all new and charming colors. For girls from 4 to 14 years. Moderately priced—

$1.95, $2.95, $3.95, $5.95, $6.95.

—Second Floor, H.B.C.

New Coats and Frocks
For the Fashionable Miss

Girls' Novelty Tweed and Kasha Coats

The same care is taken in the tailoring and construction of these smart Spring Coats as with our higher priced garments for women. Tailored of fine wool Kasha cloth, novelty tweeds and cheviots in one and two button fastenings. Roll or notched collar; others with the popular choker collars. Smartly finished with contrasting trimmings. Prices, **$8.95** and **$10.75**

Imported Jersey Pantie-Dresses at $4.95

Fashioned from extra fine quality imported wool jersey cloth with kilted skirts, pointed collars and bloomers to match. These little frocks are so becoming and above all so comfortable and therefore so healthy for the wee maidens. Colors are dawn, airforce, oakwood, helio, apple and saxe. Sizes for 2 to 6 years. Price, complete **$4.95**

Girls' Smart Jersey Dresses at $5.95 and $7.95

Smartly styled one and two-piece dresses of fine imported all-wool jersey cloth, in the correct weight for early Spring wear. High or V neck and flat collar with tie. Shown in rosewood, sand, almond, powder, scarlet and beige. Sizes 8 to 14 years. Prices, **$5.95** and **$7.95**

—Second Floor, H.B.C.

Smart New Footwear
For Small Girls and Misses

Our fitting service for both girls and grown-ups is unsurpassed. Our salespeople are all thoroughly qualified and with the aid of our X-ray apparatus you can satisfy yourself by seeing that shoes are correctly fitted

Patent and Tan Calf Oxfords and Strap Shoes with cut-out effects, and made with the new korry-chrome welted soles and rubber heels

Children's sizes, 5½ to 7½, per pair	**$2.50**
Girls' sizes, 8 to 10½, per pair	**$3.00**
Misses' sizes, 11 to 2, per pair	**$3.75**

—Main Floor, H.B.C.

MANITOBA TAKES SIX-GOAL LEAD OVER TRAIL

Mile-Eating Pace Of Newton Brings Him Honors Again

Veteran Britisher Covers Terrific 44-Mile Grind in Fast Time to Increase Lead in Marathon—Knee May Force Withdrawal

WILLIAMS, Ariz., March 16.—The same tireless, mile-eating pace that has marked his running from the start, today brought Arthur Newton, great racing product of South Africa's veldts, romping home for an easy victory in the thirteenth lap of the coast-to-coast marathon. The lean Britisher from Rhodesia checked into the central station here 7 hours 10 minutes and 35 seconds after leaving Seligman, fourty-four miles away, this morning. His day's run materially increased his lead in elapsed time, which became 74 hours 21 minutes 5 seconds for the 479.6 miles covered from Los Angeles.

The terrific grind was begninning to tell on the forty-four-year-old Newton, his left knee being favored as much as possible today, because of the trouble it gave. He said tonight that if it and a tendon strained in the lap, did not respond to treatment overnight, he might withdraw from the race.

ENGLISHMAN SECOND

Peter Gavuzzi, singing runner from Southampton, England, who was over three miles out when Newton checked in, took second place for the lap with a time of 7:47:35, giving him an elapsed time of 87:17:51. Louis Perella, Albany, N.Y.; John Cronick, Saskatoon, Sask., and Andrew Payne, Claremore, Okla., tied for third place, when they arrived abreast in 8 hours and 30 seconds for the lap. Their elapsed times were: Perella, 101:04:00; Cronick, 86:17:40; Payne, 82:46:42.

Phillip Granville, of Hamilton, Canadian walking champion, was in today in 8 hours 54 minutes and 10 seconds. His elapsed time is 93:38:35. A. Constantinoff, Toronto, finhed in 9 hours 49 minutes and 55 seconds; elapsed time 104:15:08. Henry Swabey, York Township, Ont., also completed the lap in 9 hours 49 minutes and 55 seconds; elapsed time 104:15:08.

RUGBY BATTLE SLATED TODAY

Seaforth Highlanders, of Vancouver, Here for Championship Tussle With Canadian Scottish

PLAYERS ARE TO BE GUESTS OF SCOTTISH

With the swaying of kilts and the playing of bagpipes, Rugby machines from the camps of the 16th Canadian Scottish and 72nd Seaforth Highlanders will enter into conflict at the Willows Oval today at 3:15 p.m., for the militia championship of British Columbia. The battalions are at full strength for the war, and a lively battle is expected to take place.

Major P. R. M. Walls has his lads from the 16th in the pink, and waiting for the whistle that will set them in quest of this title. Vancouver's contingent, already in the city, are still nursing fond memories of their 13-0 victory on the Mainland some two weeks ago. This memory will fade with the passing of time, according to the followers of the local Scottish, who are confident their boys will come through with a victory.

Captain Levine will handle the game.

The teams will be as follows:

Seaforths — Tait, Roaf, Hoffmeister, Austen, Norminton, Doidge, Doidge (captain), Kooten, Hall, Sutherland, Cameron and Morrell.

Canadian Scottish—Nichol, Turgoose, Shaw, Henderson, Horne, R. Wenman, R. Tye, Pollard, Travis, Peden, Fanning, Forbes, Godwin, McGiverin and G. Wenman; spares, Kinsman and Killick.

Following the game the visitors and the local players will be entertained to dinner at the Crystal Garden at 7:30 p.m.

Cambridge Oarsmen Make Fast Time in Full Distance Spin

LONDON, March 16.—The Cambridge University rowing crew, in connection with their training for the annual race with Oxford University on Saturday, March 31, had a full distance trial over the course of four and one-quarter miles, Mortlake to Putney, this morning, and greatly pleased their supporters by their performance. With very little tide against them, and rowing with a light breeze for the greater part of the way, they made the distance in 20 minutes 51 seconds.

In the big boat race of 1927, when Cambridge beat Oxford, the time of the winners was 20 minutes 14 seconds.

ENGLISH RUGBY TEAM WILL BE MINUS SELLAR

LONDON, March 16.—The English team which meets Scotland in the International Rugby match will be deprived of the services of Sellar, their brilliant fullback. He is suffering from influenza. His place has been given to T. Brown, twenty-year-old Bristol student.

Belgian Millionaire Buys Easter Hero

LONDON, March 16—Authoritative announcement was made today that Easter Hero, second favorite for the Grand National Steeplechase, March 30, has been purchased by Captain Fred Loewenstein, Belgian millionaire, for £7,000.

Tod Morgan Signs

CHICAGO, March 16.—Tod Morgan, junior lightweight champion, signed yesterday for two bouts over the 130-pound limit. He will engage Harry Kahn, Milwaukee southpaw, in a ten-round contest at Minneapolis, March 29, and Jack Duffy, at Toledo, April 4. Duffy is a Toledo lightweight. Both bouts will be at 133 pounds.

Justice F. Declared Definitely Out of Coffroth Handicap

SAN DIEGO, Cal., March 16.—Justice F, future book favorite for the rich Coffroth Handicap to be decided at the Tijuana Race Track, Sunday, was definitely declared out of the race today by H. C. (Doc) Riddle, trainer of the English-bred colt.

Riddle said that although he had worked all last night applying poultices to the sore leg, which "went out" on the Justice in a trial race, Wednesday, his efforts were unavailing.

Tony Pascuma, who was scheduled to ride Justice F in the Coffroth, will pilot Gantankerous, of the Greenfield Farm, instead. This withdrawal leaves the Three D Stable's Handy Mandy the favorite.

DRAW FOR MIXED FOURSOME PLAY AT UPLANDS MADE

The following are the draw and starting times in the Leap Year mixed foursomes to be played at the Uplands on Sunday. The entrance fee will be one dollar per couple, and the prizes will be, for the lady winner, two vases presented by Mr. Eek, and the gentlemen will receive a golf club.

9:15—Miss Cass and R. Morrison vs. Mrs. Jackson and A. F. Thomas.
9:20—Mrs. Turnbull and J. Hargreaves vs. Miss B. Wilson and A. W. McIntyre.
9:25—Mrs. Hargreaves and S. J. Halls vs. Miss Grant and F. Wilding.
9:30—Miss Hatch and R. B. Elliott vs. Mr. and Mrs. Cecil Eve.
9:35—Mr. and Mrs. Semple vs. Mrs. F. C. Elliott and G. R. Naden.
9:40—Mr. and Mrs. Sanders vs. Mrs. Geiger and P. Edmonds.
9:45—Mrs. Wilding and C. W. Geiger vs. Mrs. Pocock and V. R. Gravlin.

AYDELOTTE AND SELIGHON REACH TENNIS FINALS

NEW YORK, March 16.—Julius S. Selinghon, of Lehigh, and William Aydelotte, of New York, will meet tomorrow for the national indoor tennis singles crown now held by Jean Borotra, of France.

Selighon won his semi-finals match today from Fred Anderson, New York veteran, 6-4, 6-4, while Aydelotte eliminated Frietz Mercur, 6-1, 6-2. Borotra did not defend his title.

Mrs. Philbrick and Mrs. Prior Winners Of Bogey Rounds

Mrs. Philbrick was the winner of the class "A" monthly bogey rounds played at the Victoria Golf Club yesterday, when she finished four down. Mrs. Prior was the best in class "B," being three down.

Bruce Flowers Gets Call Over Petrolle

NEW YORK, March 16.—Bruce Flowers, sensational Negro lightweight, of New Rochelle, N.Y., battered out a ten-round victory over Billy Petrolle, the Fargo Express, in the feature event of a lightweight carnival at Madison Square Garden tonight. Flowers scaled 135 pounds, two pounds more than Petrolle.

MAY BUNDY WINS

PASADENA, March 16.—May Sutton Bundy, former National champion, playing in the opening matches of the annual Hotel Huntington invitational tennis tournament today, defeated Peggy Stratford, San Francisco, 6-0, 6-2.

Art Cushman defeated Sidney Wood, 4-6, 6-1, 7-5, and Marion Williams, Southern California women's champion, defeated Patsy McCoy, San Francisco, 6-0, 6-3.

Johnny McCoy Wins

PASADENA, March 16.—Johnny McCoy, Cleveland flyweight, defeated Alfred Imperial, of Los Angeles, by the decision route in their ten-round bout here last night.

BELIEVE IT OR NOT — — — — — By Ripley

On Request Cartoonist Ripley Will Send Full Proof and Details of Anything Depicted by Him

Hoyt Signs $20,000 Contract With Yanks

Star Pitcher Finally Comes to Terms With Champions' Manager—Pete Donohue, of Cincinnati, Only Veteran to Hold Out

ATLANTA, Ga., March 16.—The holdouts, so far as baseball veterans were concerned, had been narrowed down to Pete Donahue, Cincinnati pitcher, tonight, with Waite Hoyt, Yank hurler, the latest to sign his contract. Hoyt signed today after considerable dickering with officials of the New York Americans, while Rube Bressler, erstwhile Red Leg performer, had joined the Brooklyn Robins after having bought his release from Cincinnati. Hoyt's new contract is understo ' to call for $20,000 annually for two years.

Ty Cobb, veteran outfielder, who had been doing his conditioning at

PETE DONAHUE

Star hurler of the Cincinnati Reds, who is the only veteran holdout in the major leagues.

his home city, Augusta, joined his teammates, the Philadelphia Athletics, today when they went to Augusta to play the Giants an exhibition game. At Avon Park, Bill McKechnie, St. Louis Nationals manager, announced that Donny Clark, thirty-one-year-old infielder, had been released to Houston, of Texas League.

E. S. Barnard, president of the American League, assisted Branderton, Fla., citizens during the day in honoring Bill Doak, Brooklyn pitcher, who is a citizen of that town.

ROOKIE TO GO

With all of the slow contract signers now in the fold except Donohue, the remainder of the training season, with only a few days to run before the clubs begin to head northward, will be marked by departure of many rookies to the minors. All of the ten clubs training in Florida were engaged in exhibition games today, the Athletics being the only squad to leave the state for a game.

A slight sleet interfered with play in the San Antonio camp of the Detroit Tigers, but Manager Moriarty managed to get in a good batting day. Indians worked lightly today in preparation for an exhibition game against the New Orleans Southern Association Club tomorrow. The Indians expect to start trimming their squad tomorrow.

YANKEES DEFEATED

AVON PARK, Fla., March 16.—The New York Yankees took an eight to three beating from the St. Louis Cards here today. It was the third straight defeat for the world's champions in as many exhibition games. They lost two games to the Boston Braves earlein in the week.

	R.	H.	E.
New York, American	3	11	2
St. Louis, National	8	11	1

Batteries—Moore, Campbell, McEvery and Collins; Haines, Alexander, Berly, Sherdel and O'Farrell, Mancuso, Davis.

PITCH ONE-HIT GAME

WEST PALM BEACH, March 16.—Ernest Nevers and Alvin Crowder pitched a one-hit game against the Newark Club of the International League this afternoon, and the St. Louis Browns scored an easy victory against Johnson's club, 5-1.

CHICAGO CUBS BEATEN

LOS ANGELES, March 16.—In a game that was featured by four home runs, the Los Angeles club of the Pacific Coast League defeated the Chicago Cubs by an 8-4 score in exhibition play here today. Charles Tolson, Angel Infielder, started the four-base hitting, putting one over the fence with one on in the first inning. Harry "Truck" Hanna, catcher, followed with another in the second. Kiki Cuyler and Wilson, Cub outfielders, smashed homers in the fourth.

	R.	H.	E.
Chicago, National	4	10	2
Los Angeles, Coast	8	9	0

Batteries—Hansen, Malon, Welsh and Gonzales, Harnett; Barfoot, Peters and Hannah.

DODGERS GET WIN

BRADENTON, Fla., March 16.—The Brooklyn Eagles gained their first victory of the Spring training season today, defeating the Boston Red Sox, 7-2. Ed. Morris and Bennett, nominated for Red Sox pitching duty, were slammed for thirteen hits, two of them home runs, by Bassonette and Al Tyson.

SEALS REPULSE PIRATES

MONTEREY, Cal., March 16.—The San Francisco Seals, of the Pacific Coast League, defeated the Pittsburgh Pirates, National baseball champions of 1927, in an exhibition game here today by the score of 11 to 7. The Seals batted Parry hard in the seventh and eighth innings and scored six runs off seven hits.

LANDIS LOOKS THEM OVER

TAMPA, Fla., March 16.—With Judge Landis looking on the Cincinnati Reds, by dint of two home runs, defeated the Senators 6 to 5 today in an exhibition game. The Reds were outhit 10 to 7, but the Senators were unable to produce safeties when runs were waiting on the bags.

EXHIBITION RESULTS

At Augusta, Ga.—	R.	H.	E.
Philadelphia, American	5	12	0
New York, National	2	7	2

Batteries—Grove, Rommell and Fox; Barnes, Fitzsimmons, Faulkner and Hogans.

At Bradenton, Fla.—	R.	H.	E.
Brooklyn, National	7	13	0
Boston, American	2	7	2

Batteries—Vance, Petty, Elliott and Hargraves; Morris, Bennett and Berry.

At Winterhaven, Fla.—	R.	H.	E.
Baltimore, International	5	8	1
Philadelphia, National	10	15	0

Batteries — Henderson, Boswell, Bolen and Dixon; Taber, Green and Wheat, Schulte, Wilson.

Tunney Refuses $250,000 Offer To Fight Risko

ROCHESTER, N.Y., March 16.—Gene Tunney, through his manager, Billy Gibson, today turned down an offer of $250,000 to fight Johnny Risko, Cleveland, in the new Montreal Stadium in June. Gibson wired John J. Carr, of this city, matchmaker for the Stadium A.C., of Montreal, that he was not free at this time to accept, because of the champion's contract with Rickard. Risko's manager, Billy Dunn, told Carr that he would accept the $100,000 offered Risko.

RANGERS SAIL FOR CANADA MAY 19

Famous Scottish Football Team Will Make Four Weeks' Tour of Canada and U.S.

TORONTO, March 16.—Glasgow Rangers, famous Scottish soccer club, will sail from Glasgow on the steamship California, on May 19, for their tour of the United States and Canada, which will last four weeks.

The following schedule has been arranged by the National League:

May 30, New York; June 2, Toronto; June 3, Detroit; June 9, Cleveland; June 10, Chicago; June 16, Montreal; June 23, Philadelphia, and June 24, in New York again.

Rangers will start their home journey immediately following the concluding game in New York. Should the Dominion of Canada Football Association decide to play the Canada-United States international game at Toronto on June 2, the National League probably will change the Cleveland and Toronto dates.

Ladysmith to Play Nanaimo Tomorrow

NANAIMO, March 16.—Ladysmith football team will be here Sunday afternoon with a one-goal lead to start with, when they meet the Nanaimo Davenports in the final for the Brackman-Ker Cup. The game starts at 3 o'clock, with A. S. Jones, of Cumberland, as referee. In the first meeting Ladysmith won by four goals to three. Total goals count in the two-game series. The Davenports have made a change in their line-up and are fielding a strong team on Sunday.

Tonight's Big League Hockey

MONTREAL Maroons vs. Ottawa, at Montreal.
Toronto vs. Montreal Canadiens, at Montreal.
Detroit vs. Chicago, at Chicago.

SUNDAY'S GAMES

New York Americans vs. New York Rangers, at New York.
Detroit vs. Pittsburgh, at Detroit.

HEENEY SAILS FOR ENGLAND

New Zealand Heavyweight to Spend Month Holidaying in Old Country — To Battle Risko Next

WILL INVESTIGATE BOUT POSSIBILITIES

NEW YORK, March 16.—Tom Heeney, New Zealand heavyweight, who came to America without even an overcoat, sailed on the Olympic tonight on a vacation in England after fighting his way into consideration of a title bout with Tunney.

Heeney's first American invasion, starting inconspicuously last Fall, gained momentum through victories over Jim Maloney, Johnny Risko, Jack Delaney, and draws with Jack Sharkey and Paulino Uzcudun. He will return within a month to fight Risko again in the final of Tex Rickard's elimination tournament.

While abroad, Heeney will investigate for Rickard the possibilities of a title match this Summer in the Wembley Stadium, near London.

The promoter favors a bout there between Heeney and Tunney, if British taxation would not prevent the match being a financial success.

FINE PROGRAMME FOR GYMKHANA

Leading Riders to Take Part in Show at Willows Tonight—Jumping to Be Featured

Everything is in readiness for the indoor gymkhana to be held at the Horse Show Building, Willows, tonight at 8 o'clock, under the auspices of the Victoria Riding Academy. A fine programme has been arranged and several of the leading riders in the city will take part.

One of the features of the programme will be the exhibition of tent pegging and lemon slicing by Major Spurgin, well-known horseman. A great deal of interest is also being shown in the jumping (singles and pairs), and some keen competition is expected. Musical rides and other events will be seen.

Mr. Ernest Eve will act as ringmaster.

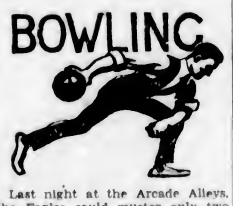

Last night at the Arcade Alleys, the Eagles could muster only two men, and the Colonist took the three games by default. The Colonist team rolled their scores, putting up the creditable total of 2,562 pins. George Motion took both high game and high total, with 195 and 537 respectively.

Scores follow:

COLONIST

G. Motion	170	172	195	537
H. Pickup	179	185	165	529
H. Buckle	184	156	171	511
A. Hawkins	168	145	147	460
C. Chislett	182	174	169	525
	883	832	847	2562

U.B.C. Track Team Lost to Washington

SEATTLE, March 16.—University of Washington track team had no difficulty in swamping the University of British Columbia in an indoor track meet at the Pavilion here today.

MONARCHS WIN

VANCOUVER, March 16.—Monarchs, senior Coast amateur hockey champions, defeated the C.P.R. team of Winnipeg, 2-1, in an exhibition game here tonight.

THREE-DAY DOG RACE

The eleventh annual three-day dog race of forty miles a day will be held March 13, 14 and 15 on the Saskatchewan River.

Today's Sport Programme

ENGLISH RUGBY

72nd Seaforth Highlanders (Vancouver) vs. 16th Canadian Scottish, at Willows Oval. Kick-off at 3:15 o'clock.

SOCCER

Peden Cup

Victoria West vs. Five C's, at Royal Athletic Park. Kick-off at 3 o'clock.

Thompson Cup—Semi-final

Nanaimo High School vs. Victoria High School, at Royal Athletic Park. Kick-off at 1:30 o'clock.

Juvenile League—Division I

Royal Oak vs. Burnside A.C., at Upper Beacon Hill. Referee, McKay.

Victoria West vs. Esquimalt, at Victoria West Park. Referee, Brigden.

Kick-offs at 2:30 p.m.

Division III

Five C's vs. Esquimalt, at Upper Central Park. Referee, Woodley.

Kick-off at 11 a.m.

BOXING

Intercity boxing programme at the Tillicum Athletic Club, with Seattle, Nanaimo and Ladysmith boxers meeting the pick of local lads. Ten bouts with the first starting at 8:30 p.m.

INDOOR GYMKHANA

Under auspices of Willows Riding Academy, Horse Show Building, Willows Park, 8 p.m.

Fast-Moving Varsity Puckchasers Outplay B. C. Representatives

Prairie Team Nets Six Counters and Hold Smoke-Eaters Scoreless in Allan Cup Hockey —Interiorites Appear Slow

WINNIPEG, March 16.—Sweeping through with an attack that hemmed the Western challengers in throughout the greater part of the game, Manitoba Varsity tonight overwhelmed the Trail Smoke-Eaters, 6-0, in the first of the Western Canada senior amateur hockey finals here tonight. The second game will be played Tuesday night, the winner of the series to meet the Eastern champions in the Allan Cup championship matches.

Varsity were complete masters in the first period, showing far too much speed and dash for the Westerners, who looked slow in comparison. Varsity attacked from the cutset and had Trail hemmed in for the greater part of the period.

Blair, the Varsity centre, scored the first goal of the game after five minutes and thirty-five seconds of play on a brilliant individual dash, starting from his own blue line.

The second Varsity goal was scored by McKenzie, who took a chance poke at Watson's fast pass from the left wing, and easily beat Jackson.

TRAIL GOALIE GOOD

The Trail goalie gave a clever display as Varsity were breaking fast and getting in close for shots. Puttee, in the Varsity net, had only two stops, but of the very soft variety from the blue line.

Trail showed to better advantage on the attack in the second period, but their defence did not hold up as well, and Jackson was forced to save sensationally on many occasions. Varsity scored twice in less than five minutes of play. McKenzie tallied the first counter on a pass out from Watson from behind the Trail net. In less than a minute, Watson stick-handled through the defence to tally.

Immediately following this tally, Trail had their first real try, Gustason lashing a swift low drive from outside the defence, which Puttee was extended to save. Varsity were playing a fast combination attack and brought Jackson to his knees time after time. Trail seemed sure to score in the final minute of play, when they broke three abreast with two men to beat. Wheatley played the puck perfectly and passed to Kendall, who had only Puttee to beat. The Varsity goalie dropped to his knees for a great save.

Varsity added two more goals in the final period, and only some peculiar work on the part of Jackson prevented several more.

TRAIL AGGRESSIVE

Trail was more aggressive in this session, with Wheatley, Brennan, Mackie and Reddick showing flashes of real form. Puttee played well in the Varsity net, and saved fourteen shots, but Trail could not get in close enough to be really dangerous. The first Varsity goal in this session was really a gift and came after four successive stops by Jackson, which drew loud applause.

Blair skated down and forced his way through the defence, but lost possession, Mackie, who was on the puck over-skated and Blair picked it up and found only Jackson to beat.

LINE-UPS

Varsity		Trail
Puttee	Goal	Jackson
McVey	Defence	Reddick
Williamson	Defence	Anderson
Blair	Centre	Kendall
McKenzie	Wing	Gustason
Wilson	Wing	Brennan
Collins	Sub	Wheatley
Saint John	Sub	Mackie

SUMMARY

First period—1, Varsity, Blair, 5:35; 2, Varsity, McKenzie, 15:30.

Second period—3, Varsity, McKenzie, 2:40; 4, Varsity, Watson, 3:40.

Third period—5, Varsity, Blair, 10:03; 6, Varsity, Watson 13:55.

PENALTIES

First period—None.

Second period—Saint John.

Third period—Williamson, Reddick, Mackie.

TUNNEY AFTER TWO FIGHTS

Champion Not Likely to Agree to Rickard's Plans to Engage in Only One Title Bout

COMPROMISE WITH PROMOTER LOOMING

GENE TUNNEY

NEW YORK, March 16.—Tex Rickard is hustling South, they believe to discourage Gene Tunney from engaging in two championship fights this year, but the titleholder may not be so readily convinced.

If, as is generally understood, Rickard guaranteed Tunney something like $525,000 for each of two title bouts, the first to take place June 14, the promoter has plenty to worry about. With Jack Dempsey temporarily out of the picture, and the elimination process developing no figures more startling than Johnny Risko and Tom Heeney, Tex probably will tell Gene that there is nothing in sight for June that would justify a half-million-dollar purse to the champion.

Tunney, on the other hand, is anxious to fight—or box. There was no ballyhoo motive in the champion's demands for a two-bout programme.

TUNNEY WANTS TWO FIGHTS

"No one knows better than myself that I cannot keep in good shape on one fight a year," Gene explained. "Not only that, but I must cash in while the cashing is good. There will be no benefits for me after I have been bumped off the top."

Gene may be willing to effect some financial compromise with Rickard rather than forgo the prospect of fighting in June. The champion probably will be willing to work on a straight percentage basis, for his fight, especially if assured of the rich return that would come from a prospective third bout with Jack Dempsey in September.

The view still persists that Jack and Gene will mingle again in the Fall, in spite of the ex-champion's expressed desire to quit the ring for good.

GENE SHREWD BARGAINER

Since becoming champion, Tunney has proved himself a shrewd bargainer, well able to take care of his own affairs, but he has not been difficult to deal with, in Rickard's opinion.

The chief thing Tunney insisted upon after winning the title was that for the return bout with Dempsey, he get as much as the Manassa mauler did in their first bout. It annoyed Tunney that he got only $200,000 for beating the champion.

Gene not only achieved this point, but exceeded it. Dempsey collected $875,000 for the dreary night's work at Philadelphia, where he lost the crown, and Tunney received $919,000 for defending it at Chicago.

Natalie Wins Fourth Block From Lauri

CHICAGO, March 16.—Pasquale Natalie, of Baltimore, today assured himself of at least a tie for fourth place in the National pocket billiard tournament, when he defeated Onofrio Lauri, of New York, 125 to 69, in twenty-five innings. It was Natalie's fifth victory in nine games. Andrew Ponzio, of Philadelphia, with two games to play, has won three games in seven starts.

Both contestants showed evidence of playing under a strain, missing many easy shots. Natalie, in an effort to stop his opponent, played eleven safeties and scratched seven times. Lauri elected to play safe seven times and lost four points by scratching.

Golf Widows Made by Overeating

By SOL METZGER

Any good doctor will tell you that overexercise will kill a man past middle age. Likewise, lack of exercise has brought like sudden endings. Golf has done a great deal for lengthening life. But its good fellowship has shortened the span of years for a few here and there. My physician believes in golf for all ages and both sexes. He can see that its beneficial results far outweigh any evils attending it.

But he has one kick to register every time we fail to discussing golf. It is about men past middle like who golf. It is fine for them to get outdoors and play golf as often each week as is possible. They will live longer and do better work as a result. Yet in some few instances, he says, they are following a policy that has shortened many a life and will shorten theirs.

The trouble is that after a round they are inclined to take a drink or so, and this, on top of the outdoor exercise, overstimulates their appetites. Result, a big dinner, too much food, too much strain on digestive organs and, in turn, too much work for the heart. Hence, good night to life at far too early an age.

RED BIRDS CAPTURE V. I. SENIOR "B" HOOP TITLE

Outclass Duncan to Win 28 to 9; Normal Downed by Nanaimo

Victoria Ladies Far Too Fast for Up-Islanders—Great Finish of Coal City Crew Nets Them 21-18 Win in First Game With Students

Touring Vancouver Island basketball teams gained an even break in the Vancouver Island play-offs last night, when Red Birds, ladies' senior "B" quintette, defeated Duncan, 28-9, on the latter's home floor to capture the Island title, while Normal School mens' senior "B" went down to a 21-18 defeat at the hands of Nanaimo in the first of hte home-and-home series for the men's senior "B" honors.

Red Birds will journey to Vancouver on Tuesday to meet Chown Felixes in the semi-final for the British Columbia championship. Normal School will meet Nanaimo here on Wednesday in the second and final game of the senior "B" play-offs. Total points will decide the champions.

The game at Duncan saw the Red Birds playing in their best form, and easily outclassing their opponents. The Duncanites were held scoreless for two quarters, and not until the latter stages of the third canto did the losers put up anything like a battle. Red Birds, by their clever teamwork and accurate shooting, were always out in front.

CLOSE CHECKING

Play in the opening quarter was of a very close checking nature, with only two baskets being scored and these by the Red Birds. In the next quarter the Birds still had the better of the play, and when the whistle sounded for half-time the score board showed the Victoria team at the right end of a 10-0 count.

Red Birds increased their lead in the third canto, when Duncan put on a determined effort which resulted in their finding the basket. At the end of this quarter, the score saw Victoria out in front with an eleven-point advantage with the board reading: Red Birds, 16; Duncan, 5.

In the last session the Red Birds showed plenty of speed and shooting ability, with the result that they ran in twelve points. Duncan dropped in a couple of baskets to make their final nine points.

TRIO WORKS WELL

Once again the sharpshooting trio of the Red Birds, which local fans hope will carry them to the British Columbia finals, proved to be in good form, and registered all the points for their team. Bertha Peden flashy forward, carried off the honors with fourteen points. Etta Maynard and Jean Milliken netted six and eight points respectively.

E. Evans refereed and the teams were:

Red Birds—Bertha Peden (14), Etta Maynard (6), Jean Milliken (8), Emily Wood, Biddy Boyce, Kay Freestone and C. Atherton.

Duncan—Ina Castley (6), Allie Colk, Ivy Arthur, Annie Arthur, Jessie Gorton (2), and Iris Stock (1).

C.P.S. WIN

In a free-scoring preliminary, C.P.S. men's senior "A" team from Victoria, defeated Duncan seniors, 61-40. At the conclusion of the first half, Duncan were leading a 25-24 score. "Scotty" Dowds led the sharpshooters with twenty-eight points.

Evans refereed, and the teams were:

C.P.S.—Dowds (28), MacEachern (14), Hocking (10), Davis (2), Woolridge (1), and Fagenberg (6).

Duncan—McNicol (9), McDonald (15), A. Dirome (7), French (2), A. Evans (7), and Townsend.

NANAIMO FINISH STRONG

Nanaimo's strong finish, when their extra poundage began to tell, carried them to a 21-18 victory over Normal School in first game of the Island play-offs at the up-Islahd city last night. The students were on top a 15-10 score until eight minutes from time.

Normal School had the best of the opening play, and at the half-way mark were leading a 9-7 score. In the early stages of the second half, the students increased their lead to five points, and with the fruits of victory looming up in their favor, Nanaimo changed their style of play, and romped to a 21-28 victory in a last-effort fight that produced some of the fastest basketball ever seen in the up-Island city.

Normal School, who were weakened by the absence of their captain, Pie Campbell, put up a determined fight against a much heavier squad.

Tommy Forbes, of Victoria, refereed and the teams were:

Nanaimo—S. Lowe (4), B. Lowe (3), Walford (2), Bradshaw (7), Millburn (3) and Kelly (2).

Normal School—Rose (6), Lucas (1), Thomas (2), Chapman (1) and Ross (8).

DEMPSEY TO TAKE PART IN BENEFIT BOXING BOUTS

SAN FRANCISCO, March 16.—Jack Dempsey will appear at San Francisco's benefit boxing show for Southern California flood sufferers, Commissioner Charles Traung, of the State Athletic Commission announced last night. He said he had received a message from Jim Woods, boxing commissioner, saying the ex-champion would attend the show and would box if his physician would permit it.

The telegram added that Dempsey was willing to referee or sell tickets if unable to fight. His doctor ordered him to refrain from boxing for several weeks on account of his eyes. The date of the show has been changed from March 22 to March 23.

CHICAGO TO GET BOWLING

KANSAS CITY, March 16.—Chicago was awarded the 1929 tournament of the American Bowling Congress by unanimous vote of the congress today at the annual meeting here. James A. Wilson, New York, was elected president of the congress.

Boys' Sweaters

Colors that boys like. Biggest selection in town.

PEDEN BROS.

Bicycles—Sporting Goods—Toys
1416 DOUGLAS STREET

Will Play Hagen for Professional Title

ARCHIE COMPSTON

LONDON, March 16.—Walter Hagen, United States professional golf champion, has accepted the challenge of Archie Compston, long-hitting British star, to play for the professional match championship of the world. Each player's backers will put up a side bet of £750 for the match, which probably will be for seventy-two holes and played prior to the British open championship, in which Hagen is entered.

Nanaimo Bowling

NANAIMO, March 16. — Eagle bowlers took the odd point from Timberlands in a match played on the Nanaimo Alleys last evening. Dr. Margeson was high man with 181 pins, and also high average with 171.

The scores follow:

EAGLES

J. Robertson	104	115	152
J. C. Dow	143	160	143
J. Wilson	120	155	117
A. Bevilacqua	161	161	112
Dr. Margeson	171	161	181
Grand total, 2,146	699	742	705

TIMBERLANDS

B. Victor	153	139	178
J. Feltrin	173	124	166
S. Pistini	123	157	145
J. Dick	116	136	122
Low Score	104	115	113
Grand total, 2,063	669	671	723

OUR GANG WINS

A ladies' pyramid five-pin bowling match was played last evening in which Our Gang took the odd point from the Gold Bonds. Mrs. Drake was high score with 171 pins, and also high average with 157 pins. The scores were:

OUR GANG

Miss F. McKay	130	143	131
Miss L. Bennie	135	158	139
Miss A. Gilmour	79	184	104
Miss B. Naysmith	134	140	102
Miss L. Nicholson	167	130	118
Grand total, 1,972	645	733	694

GOLD BONDS

Mrs. Drake	143	157	171
Mrs. Cameron	93	121	129
Mrs. Summers	113	130	106
Low Score	79	140	102
Low Score	130	130	104
Grand total, 1,836	558	668	612

Clarence Keefer, who will captain West Virginia's 1928 grid team, is married and has one son.

FAVORITES RULE AT TIJUANA

Ferrash Pays Top Price of Day—Handy Mandy Moves Into Favoritism for Handicap

(Special to The Colonist.)

TIJUANA RACE TRACK, March 16.—The favorites were in and the outsiders out, for the third time this week. Ferrash outran one favorite in the stretch, after Belle K. had made too early an effort. Ferrash paid happy collectors $23.40 on the nose.

Handy Mandy moved into favoritism in the Coffroth, with plenty of admirers at existing three to one odds today. The prices on all the English horses, especially Carlaris, Sun God II, Crystal Pennant and Master David, are coming shorter as the big event approaches.

Results follow:

First race—Four and one-half furlongs:

Black Darling (Rennie)	$12.00	$ 8.60	$ 3.60
Woodface (Baker)	...	8.60	3.60
Ranee (E. Poole)	...	...	4.80

Time, :55 4-5. Also ran: Lydia B., La Cerena, Frank D., Blind Hills, Star Prince, Rapid Transit, Omarsan, Bouncing Ball.

Second race—Six furlongs:

My Daddy (Luther)	$ 4.40	$ 2.80	$ 2.60
Tradewind (Rennie)	...	2.80	2.60
Hildred Seth (Crees)	...	...	10.60

Also ran: Krekunas, Lahonton, Miss Dennis, Senor Marine, Heathervale, Redweed, Virginia Morse, Honey Bunch, Manoa, Lou Shank, The Gaff.

Third race—Clubhouse course:

Louie Wright (Kelly)	$13.20	$ 5.60	$ 3.40
Last Shot (Rose)	...	5.40	3.60
Tom Byrne (Duplessis)			2.80

Time, 1:38 4-5. Also ran: Louie's Luck, Shoeshine, Della Wisp, O'Leary, Maryland, Shasta Pansy.

Fourth race—Five and one-half furlongs:

Follow Me (H. Philpot)	$ 8.60	$ 4.00	$ 3.40
Pelaika (Ayraud)	...	5.60	3.40
Jean Catherina (Luther)	...	...	4.00

Time, 1:07 3-5. Also ran: Pennon, Jim Dick, Maurice Mulcahy, James B. Brown, Muriel H., High Joy, Queen Ann Marie, Dick's Seth, Jack Collinet, Tia Juana, Irene Rohan.

Fifth race—Mile and one-sixteenth:

Jane Clerks (Jones)	$ 5.00	$ 3.00	$ 2.40
Billy Todd (Avraud)	...	4.80	2.60
Brookwood (Kelly)	...	...	2.80

Time, 1:48 4-5. Also ran: Gondolier, Golden Glen, Old Faithful, Princess Hermes, Lagoon.

Sixth race—Mile and one-sixteenth:

El Roble (Luther)	$ 7.60	$ 4.00	$ 3.30
Cloud Accelerator (Warden)	...	6.00	5.20
Be Frank (Jones)	...	...	6.60

Time, 1:49 1-5. Also ran: Praise, Darius, Chick Bell, Olo, Coeur de Lion.

Seventh race—Mile and seventy yards:

Ferrash (Doggett)	$23.40	$10.20	$ 4.80
Belle K. (Woolf)	...	3.60	2.60
Bryn Dear (Critchfield)		...	3.60

Time, 1:47 1-5. Also ran: Rinkavous, Strife, Welty, Little Man, Patriarch.

Eighth race—Six furlongs:

Buck Pond (Duplessis)	$ 6.80	$ 4.00	$ 3.00
Mopitello (Balentine)	...	13.00	6.40
Volt (Doggett)	...	...	2.30

Time, 1:13 3-5. Also ran: Hominy, Merry Man, Captain Guard, War Bells, Thomas Lynn, Shasta Bishop, Rope's End, Hoatzin.

Ninth race—Clubhouse course:

Harbinger (Crees)	$14.40	$ 9.00	$ 3.80
Canaque (Jones)	...	4.20	2.60
Jack Fairman (Horning)	...	...	3.20

Time, 1:37 1-5. Also ran: Lord Douglas, Miss Fountain, Clermont Jr., Sweeping Ann, Better Luck.

OVERNIGHT ENTRIES

First race—Four and one-half furlongs:

Audrey S.	115
Troubadour	109
Pill D.	118
Hill and Hill	118
Maurice Ed.	115
Violado	115
War Hawk	105
Mister K.	118
Lost Charm	111
Tin Soldier	109
War Sight	115
Black Mary	106
Aspin Rose	106
Plaid Y	106
Geo. and Ed.	109
*Amale	115
Bunker Hills	109
*Bettis A.	106
*Allen entry	

Second race—Five furlongs:

Music	107
Rounder	112
Heap Wampas	107
Minnie Bomba	106
Manoa	112
Kamehameha	110
El Porter	112
Combat	112
Anchorage	105
Golden Sunset	105
My Chance	105
Teenie Weenie Maudie	105
Sir Albert	112
Circus Lady	105
War Castle	106
The Captain	107
Heroskope	105
Mowbridge	115

Third race—One mile:

Estrelle G.	98
Sixpence	110
Duty Boy	106
Clarimonde Hope	106
St. Donard	102
Mildred Ruth	105
Able Lights	105
Shasta Baily	110
Latisha	108
Rob Roy	115
Peter Pierson	102
Great Finisher	107
Gold Grafton	102
Bramton	107
High Card	107
Debtor	111

Fourth race—Clubhouse course:

Alma	91
Shasta Buck	98
Miss Chatterton	96
Portola	110
Boss Hughes	112
Air Castle	112
Lord Assazai	98
Irish Princess	108
San Carlos	112
Stardust	110
Green Spring	112
Sweep Easy	101
Forty-Two	117
Klickitat Bum	117

Fifth race—Six furlongs:

Raz Baz	99
Ainahau	103
Shasta Sheik	103
Dear Sir	99
Nautilus	103
Shasta Monk	98
Koko	101
Cry Baby	107
Sweesie	92
Rosalliuna	107

Sixth race—One mile and sixteen yards:

Buzzer	106
Herdsman	109
Goldsborough	101
Go Gold	109
Muriel H.	104
Coalescence	112
Kid North	96
Heathervale	98
Pal Lady	99
Maunaolu	104
Rawday	104
Princess Elma	109
Minnesota	101
Orlando Kripp	104
Glassful	104
Kilauea	104

Seventh race—Six furlongs:

Short Price	111
Plata Real	104
*Lorena Marcella	104
Ferst Seth	109
Sandrman	94
Euclid	109
*Consulatador	114
*Irwin entry	
Better Luck	108
Try Me	99
Margie K.	102
Shasta Flapper	99
Greta	99
Marietta	104
Ray Onddale	108
Jack Fairman	108

Ninth race—Five and one-half furlongs:

Time Exposure	104
*Cobra	106
*Beauty Star	86
Glint o' Gold	96
Dr. Crabtree	103
Knighthood	104
Chic Ru	101
Lillian L.	104
Herrona Seth	104
Privately	104
Merryman	101
Hawes	103

*Emmert and Johnson entry.

Golden Sweep	112
Resourceful	108
Firth of Tay	112
True Boy	112
Almgren	104
Shasta Grafton	104
Florenda	108

Weather clear; track fast.

Jack Horner Said To Be Broken Down

LONDON, March 16.—The Daily Mail says that Jack Horner, A. C. Schwartz' condidate for the Grand National Steeple chase, has broken down.

Leads Bowlers

KANSAS CITY, March 16.—Joe Wilman, Chicago, rolled into first place in the all-events of the American Bowling Congress tournament here today by scoring 1,895, displacing Buck Flint, of Chicago, who held the lead with 1,880.

Ladysmith Girls Win

NANAIMO, March 16.—Ladysmith High School girls today defeated Nanaimo girls in a Thompson Cup basketball game, 13-8, and will play Courtenay girls here Saturday night for the Island championship.

Nanaimo High boys won from Ladysmith, 8-4, and play Cumberland boys in the finals here Saturday night.

Colonel Edgar Dies

LONDON, March 16.—The funeral of Lieut.-Colonel David Keith Edgar, D.S.O., of the Royal Engineers, fourth son of the late Sir James D. Edgar, at one time Speaker of the Canadian House of Commons, who died yesterday at Millbank Military Hospital, London, will take place from Millbank Hospital tomorrow, and will be of a military character. The interment will take place at Highgate. He was admitted to hospital on March 2.

Colonel Edgar was born in Toronto in 1880, graduated from the Royal Military College, Kingston, Ont., and during the war was director general of works with the Mesopotamia expeditionary forces. Latterly he had been officer in charge of the Royal Engineers at Shoeburyness Gunnery School.

World-Famous Stories

THE GRAND KHAN'S PALACE

—By MARCO POLO—

(Marco Polo, 1254-1324, was a Venetian traveler and author who wrote an account of his travels that is now a classic known as "The Travels of Marco Polo." The Grand Khan, or Kublai Khan, was ruler of the Monaols, in Asia, in the thirteenth century.)

Proceeding three days' journey in a northeasterly direction, you arrive at a city called Sandue, built by the Grand Khan Kublai, now reigning. In this he caused a palace to be erected of marble and other handsome stones, admirable as well for the elegance of its design as for the skill displayed in its execution. The halls and chambers are all gilt, and very handsome. It presents one front toward the interior of the city and the other toward the wall, and from each end of the building runs a wall to such an extent as to enclose sixteen miles in circuit of the adjoining plain, to which there is no access but through the palace.

Within the bounds of this royal park there are rich and beautiful meadows, watered by many rivulets, where a variety of animals of the deer and goat kind are pastured, to serve as food for the hawks and other birds employed in the chase, whose mews are also in the grounds. The number of these birds is upwards of two hundred, and the Grand Khan goes in person at least once a week to inspect them. Frequently, when he rides about this enclosed forest, he has one or more small leopards carried on horseback, behind their keepers, and when he pleases to give directions for their being released, they instantly seize a stag, or goat, or fallow deer, which he gives to his hawks, and in this manner he amuses himself.

In the centre of these grounds, where there is a beautiful grove of trees, he has built a royal pavilion, supported upon a colonnade of handsome pillars, gilt and varnished. Round each pillar a dragon, likewise gilt, entwines its tail, whilst its head sustains the projection of the roof, and its talons or claws are extended to the right and left along the entablature. The roof is of bamboo cane, likewise gilt, and so well varnished that no wet can injure it. The bamboos used for this purpose are three palms in circumference and ten fathoms in length, being cut at the joints, and arc split into equal parts, so as to form gutters, and with these (laid concave and convex) the pavilion is covered; but to secure the roof against the effect of wind, each of the bamboos is tied at the ends of the frame.

The building is supported on every side (like a tent) by more than two hundred very strong silken cords, as otherwise, from the lightness of the materials, it would be liable to oversetting by the force of high winds. The whole is constructed with so much ingenuity of contrivance that all the parts may be taken asunder, removed, and again set up, at His Majesty's pleasure. This spot he has selected for his recreation on account of the mild temperature and salubrity of the air, and he accordingly makes it his residence during three months of the year, namely, June, July and August, and every year, on the twenty-eighth day of the moon, in the last of these months, it is his established custom to depart from thence and proceed to an appointed place, in order to perform certain sacrifices, in the following manner:

It is to be understood that His Majesty keeps up a stud of about ten thousand horses and mares, which are as white as snow, and of the milk of these mares no person can presume to drink who is not of the family descended from Jengiz-khan (Genghis Khan), with the exception only of one other family, named Boriat, to whom that monarch gave the honorable privilege, in reward of valorous achievements in battle, performed in his own presence.

So great, indeed, is the respect shown to these horses that, even when they are at pasture in the royal meadows or forests, no one dares to place himself before them or otherwise impede their movements. The astrologers, whom he entertains in his service, and who are deeply versed in the diabolical art of magic, having pronounced it to be his duty, annually, on the twenty-eighth day of the moon in August, to scatter in the wind the milk taken from these mares as a libation to all the spirits and idols whom they adore, for the purpose of propitiating them and insuring their protection of the people, male and female, of the cattle, the fowls, the grain and other fruits of the earth.

On such occasions these astrologers, or magicians as they may be termed, sometimes display their skill in a wonderful manner, for if it should happen that the sky becomes cloudy and threatens rain, they ascend the roof of the palace where the Grand Khan resides at the time, and by the force of their incantations they prevent the rain from falling and stay the tempest. So that while in the surrounding country storms of rain, wind and thunder are experienced, the palace itself remains unaffected by them.

So expert are they in their infernal art, they may be said to perform whatever they will, and one instance may be given, though it may be thought unbelievable. When the Grand Khan sits at meals in his hall of state the table, which is placed in the centre, is elevated to the height of about eight cubits, and at a distance from it stands a large buffet, where all the drinking vessels are arranged.

Now, by means of their supernatural art, they cause the flagons of wine, milk or any other beverage to fill the cups spontaneously without being touched by the attendants and the cups to move through the air the distance of ten spaces until they reach the hand from whence they came, and this is done in the presence of such persons as are invited by His Majesty to witness the performance.

When the festival days of their idols draw near, they go to the palace of the Grand Khan, and thus address him: "Sire, be it known to Your Majesty that if the honors of a holocaust are not paid to our dieties, they will in their anger inflict us with bad seasons, with blight to our grain, pestilence to our cattle and with other plagues. On this account we supplicate Your Majesty to grant us a certain number of sheep with black heads, together with incense, in order that we may perform the customary rites with due solemnity."

The Grand Khan never fails to comply with the whole of their request, and accordingly, when the day arrives, they sacrifice the sheep, and by pouring out the liquor in which the meat has been seethed, in the presence of the idols, perform the ceremony of worship.

SOLDIER BECOMES ARTIST

Compelled to leave the army on account of ill health, the Earl of Ypres, son of the first Earl, Field Marshal Sir John French, took up art as a career. The first exhibition of his work was given recently in London. Lord Ypres, now forty-five, left the army in 1917, and since that time has been studying diligently at schools of art. One work in water colors, showign the King presenting the new standards to the Household Cavalry, has attracted considerable attention.

SHORT SKIRTS, LOWER CHAIRS

Because of the universal short skirts, restaurants catering to the fashionable of London have lowered the height of their tables and chairs. Every one is at least two inches lower than before the change. Restaurant managers say that with short skirts women can sit down much more gracefully on a lower chair.

Glasgow University students recently used Mayor Thompson as the subject of their annual "rag" to raise money for the Scotch city's hospitals and unemployment fund. Previous to the event they announced that they had arranged to transport "Big Bill," or "Big Bull," as they insisted on calling him, from Chicago to Glasgow on a "Londonderry cattle boat," because, they said, "Ireland is neutral to his anti-English soul." The "Students' News Agency" issued a purported message from Chicago declaring that "Big Bull" had started, but before doing so he had made a speech in which he was "quoted" as saying that he would save the schools from pollution from "that guy Shakespeare," and would burn every copy of his work, and give all Scotch laddies a copy of "good, kind Robert Burns" instead.

Uncle: "I gave ye this money box when ye were a wee mite, an' ye've got naethin' in it yet!"

Nephew: "Weel, I've no' ever been given anythin' tae put in."

—Passing Show, London.

Firemen Injured

MONTREAL, March 16.—Four firemen were injured in two fires in Montreal tonight. Fireman William Walsh, of the Westmount Fire Department, was seriously injured while fighting a fire in an unoccupied house tonight. He fell from the roof of the two-story building and suffered severe injuries and a fracture of the wrist. Doctors suspect also that he suffered a fracture of the skull.

Three firemen were hurt in a fire which gutted the cellar of a house under construction in the north end of the city. The three men were slightly cut by glass.

NAMES ON KNEES IN PARIS

Paris' latest idea is for girls to wear their names on their knees. The names are attractively embroidered in different hues on the flesh-colored stockings, and, with skirts at their present length, become conspicuous when the wearer sits down.

LONG BRIDGE FITS EXACTLY

Started from each side of a canyon, and meeting in the centre, a bridge 450 feet long was recently constructed in Japan with such exactness that the last units fit perfectly. Engineers say that a piece of paper could not be fitted between the final steel members. The gorge was 500 feet deep.

Seven in Ten Men Past 40 Need This Special Treatment

Writer Explains Wondrous Value of Doctor Southworth's "Uratabs" and Invites All to Try Them Without Cost Unless Pleased

With middle age ailments attacking over two-thirds of those past forty, every man who notices such distressing symptoms as lameness, pains in back and down through groins, scanty but frequent and burning urination, "setting-up-nights," nervous irritability and lack of force—should at once try the amazing value of Dr Southworth's URATABS.

While new to many, the truly remarkable value of URATABS has been thoroughly proven by more than forty years of successful use in the private practice of Dr. H. C. Southworth. Reports from doctors and users alike offer convincing proofs: "I have never found anything to help my case until I tried URATABS." "URATABS are the best thing for Bladder Weakness and Irritation I have ever used." "No more backaches, no more pain, no more daily embarrassment or getting-up-nights. I now sleep soundly and get up in the morning full of pep—thanks to URATABS."—This is amazing evidence!

No matter how long you have been troubled or how stubborn your case may seem to be, a ten-day test of Dr Southworth's URATABS offers comfort and relief—and you can make the test without risk of cost, for any good druggist will supply you on guarantee of money back if not satisfied. Try Uratabs today! (Adv.)

RAPID WORK ON FLIN FLON ROAD

THE PAS, Man., March 16.—Steel on the Flin Flon Railway has reached Cranberry Portage, according to word received by Canadian National Railway engineers here today. The line reached that point at 3:45 this afternoon. Cranberry Portage is mile fifty-two, which is almost two-thirds of the total distance.

Bombs Wreck Plane

NOGALES, Ariz., March 16.—A Herald dispatch from Mexico City says Luis Verdeja and Ismael Uduna, Mexican army aviators, were seriously injured when their plane, which was carrying bombs, made a forced landing near Guadalajara yesterday. The bombs exploded, wrecking the plane.

WANAMAKER ESTATE

PHILADELPHIA, March 16.—An estate valued at $50,000,000 to $75,000,000 is disposed of in the will of the late Rodman Wanamaker, made public today. The will creates a board of seven trustees which will hold in trust "the capital stock of John Wanamaker, Philadelphia," under which corporate name the Wanamaker store business was conducted.

HAIR IN BATTLE OF STYLES

Modistes of London, with their eye on longer and fuller gowns, say that long hair is to be the style. Hairdressers are unanimous in their opinion that short tresses will remain. And the battle is on. Hair is being worn longer in the evenings, observers declare, and at one prominent function many women wore long and waisted gowns, their hair being dressed low in the nape of the neck.

Those excavators have brought forth Queen Shub-Ab and have discovered that she wore gold garters. Unlike the queens of today she kept the world waiting 5,000 years before letting it know what sort of garters she wore.—Calgary Herald.

Kolster Radio Supremacy

Is now firmly established throughout America.

Kolster Is Guaranteed For One Year

Not only the set is guaranteed, but the tubes, speaker and all parts.

Buy Your Radio at KENT'S

Indoor Gymkhana

Victoria Riding Academy

Horse Show Building, Willows Park

Tonight, 8 o'Clock

Jumping, Single and Pairs—Musical Ride and Other Events

General Admission, 50c and 25c—Box Reservation at Phone 710

"TRY A NIP TONIGHT"

Grant's BEST PROCURABLE *Scotch Whisky.*

BOTTLED & GUARANTEED BY

William Grant & Sons Ltd

PRODUCE OF SCOTLAND

TRADE MARK

DISTILLERS: THE GLENFIDDICH AND BALVENIE GLENLIVET DISTILLERIES SCOTLAND

The Original Label — look for it at the Vendor's and insist on GRANT'S "BEST PROCURABLE"

This advertisement is not published or displayed by the Liquor Control Board or by the Government of British Columbia

Save the "POKER HANDS" that are packed with

TURRET

MILD VIRGINIA

CIGARETTES

and exchange them for VALUABLE PRESENTS

20 for 25¢

TURRET Cigarettes

"Aftermath"

By MRS. J. O. ARNOLD

CHAPTER VII.

Judeth Knipe was a very unhappy woman after her interview with Mrs. Denison. She was furiously angry with her niece and terribly afraid of her brother. Mrs. Denison had not minced matters. Barbery was to be admonished with the utmost severity and her love affair to end forthwith. Moreover, Roger Knipe was at once to be told everything. That last item in the programme made even the stout heart of Judeth quail.

So that when Barbary came into the kitchen, carrying a fluffy yellow chicken between her hands, Judeth was ready to fall upon her, tooth and claw.

"It's broken its leg, poor pretty," Barbary said, pityingly. "I'm goin' to bind it up an' keep it in a basket afore the fire till it mends."

"Let be," Judeth said, shortly. "There's worse hurts than a chicken's leg gettin' broke, young woman."

"What's amiss now?" Color had left Barbary's cheek.

"I only hope as you haven't been a fule. You should know, at your age, what a woman has to pay who's been too kind to her man."

Barbary, sheet white, her limbs trembling, faced her furious aunt.

"I've done nothing wrong!" she cried, defiantly.

Then the flood gates were opened and the torrent of Judeth's wrath—reinforced by the knowledge that she herself had failed miserably in fulfilling the charge entrusted to her by Roger's dead wife—burst forth. For once brevity yielded to a torrent of words. All Judeth's own suffering, her sense of defeat and of shame, found expression in language so unsparing that Barbary stood aghast.

Nevertheless, a secret confidence sustained her, even in the face of Judeth's most bitter revilings. What did words matter? She had done nothing wrong. She was entirely innocent of the dreadful things her aunt hinted at in language too plain to be misunderstood. And she was going away with Huan. A secret tryst had been arranged between them for that very evening, and Barbary was resolved to keep it whatever happened. After that, all would be straight sailing. Huan would protect her—stand beteween her and Aunt Judeth. She would be sorry if her father should take her going away with Huan badly to heart, because she loved him and he had always been good to her; it was the one thing that troubled her. She did not believe that Judeth cared much about her. As to the work she did at the farm, another girl could be found to do it just as well.

* * * * * *

Evening was closing in when Barbary reached Bluebell Wood, where she and her lover were to meet.

Huan was waiting for her, leaning against a fir tree. A tall, well-made man, he lifted his grey and black checked cap as she appeared.

In a moment they were in each other's arms, Barbary's head upon her lover's shoulder as though she found there refuge and strength.

There was no roughness in Huan's embrace—the restraint he showed gave the measure of the man. Bartle Huan was no ordinary peasan.. His yeoman ancestry dated as far back as did the Denison forbears, and he was by nature as chivalrous a gentleman as any one of them.

"Dear lass," he whispered, holding Barbary close. They were silent for a space, the girl content to enjoy the ecstasy of her lover's presence, his arms about her, his caressing voice—the man grave-faced, trouble in his mind, bracing himself to say what must be said.

"Bartle, you—you've said you want me—well, I'm ready—I'll come to you—if you want me."

Shamefacedly, because her words seemed to her bold—this offering of herself although she had indeed been asked many times—Barbary spoke, playing nervously with a button of his waistcoat and not daring to look up.

At once her lover's arms relaxed, he ceased to hold her. Even, she imagined, he put her gently—oh, most gently—away.

"Don't say it, Barbary—don't, lass. I can't bear it. I've been thinkin' on it all night and all day. God knows I have. It can't never be, Barbary, my darlin'. I won't—no. I won't ask it of you—I'll not take it."

His deep voice thrilled with intensity of feeling. The moment he dreaded, yet resolved must come, was here. The struggle he had passed through had left traces that the girl beside him recognized with sudden alarm.

"Not take me, when I'm givin' myself to you, Bartle? When I want to go away with you and be your real wife, that'll love you and comfort you after all the time you've had, my poor dear!"

"Let's sit down and I'll tell you how it all is, and why I say no when it tears the very heart out o' me to do it," Huan said, with such intensity of regret in his voice, such a draw look upon his face, that the girl beside him began dimly to perceive that this was renunciation.

A fallen larch opportunely lying in their path, they seated themselves upon it. Huan's arm did not support Barbary as was usual; he sat a very little apart from her—but to Barbary it was miles away. A chill feeling began to creep about her heart, all her dreams grew faint. She braced herself to an effort. If Huan knew all what Judeth had said—though the worst she could not, of course, tell him—he would be as he used to be—all urgent desire to possess her.

"Tings are gettin' past bearin'," she began in a low voice. "Dreadful they are. Aunt Judth's been fair wild tonight. I ean't tell you all she said. Folks are talkin' about us, Huan. It can't go on. Mrs. Denison says so, too."

"That's just it. That's why I won't take you away, my dear—though I'm goin' myself——"

Barbary made a quick gesture of protest—caught at his arm.

"Yes—goin'. It's the only way out—the only way to deal fair by you. I love you more than anythin' in the world—you know that, Barbary—and becos I won't hurt you—no, not a hair of your head, I won't—I've made up my mind to get out o' Ryedale as soon as iver I can. Think wot it costs me to come to that, my own darlin', and don't say one word as'll make it harder."

Barbary broke into passionate tears. It was too cruel—too hard—too utterly unexpected. She had counted so surely upon Huan's love to shield her, his strength to lean upon. It all seemed beyond belief.

"Where I've done you wrong, my dear lass," Huan went on, "is in not seein' it all afore. I've got your name on folks' tongue along o' my selfishness in lovin' you. But it's ended—it's done. This is our last meetin', Barbary, my dear."

She clung to him, pleading, using, every persuasion that her love could suggest, begging him to let her go away with him. She might as well have importuned one of the trees that overshadowed them. Huan was immovable.

"The talk'll die down when I'm gone," he said, firmly, "and now there's nothing left, Barbary, but for me to ask your forgiveness for me lettin' you love me. That's been a cruel hurt. But late as it is, it may mend you even yet—who knows? I ean a-hardly bear to think on it yet awhile, but it'll be one of two things, so far as I can see. Either you'll forget me and marry some likely chap—he can't never love you more than I've done—or I shall get rid of Dinah and make you my wife the way you ought to be. I don't know which'll come first, but either way you'll be right," He said the last two words with such complete satisfaction that Barbary made no further attempt to shake his resolve.

"But you'll write me and let me know where you are?" she asked, drying her tears.

"No, that wouldn't do," Huan answere, firmly. "That'd be hurtin' both on us, don't you see, my dear? I won't write no single word till I'm free—if I ever am. And I shall go as far away as iver I can get—I hear there's plenty of farm work to be had i' Sussex—and I've a cousin there. I shan't let no one know where I am 'cept the rector where Dinah is. She mustn't know; but I've got to pay for her keep, o' course."

He passed his hand across his forehead. A sorely-tried man was Bartle Huan.

"I shan't never marry anyone but you. You can be sure o' that. And I wish as Dinah was dead, I do!" Barbary cried, in anguish.

They lingered in the wood until the last rosy glow had faded from the fells. Huan's arm was round her waist: it was their last tryst. Very likely he should be away before dawn—walking so as not to be seen by any of the village folk, he told her. Not that he went away ashamed, but because it would be soonest ended and least said.

"I'm sorry to flit wi'out givin' notice, but you're more nor all that. And if I was to see you again—aye, only once—I'm not so sure as I should be able to do it after."

It was a broken-hearted Barbary who returned to the farm at a later hour than Judeth usually permitted. But the sight of her niece's tea-stained face made even her desist from fresh scolding. Moreover, Judeth had trouble of her own afoot.

"You haven't no need to worry about me an' Bartle any more," Barbary said, in a broken voice. "I've seen him tonight, and he's goin' away for good afore folks is up tomorrow morning. It's all over—and I shan't never see him again until so be as he's free——"

Bitter sobbing ended her speech.

"That means till Dinah' dead, I s'pose," Judeth said, not unkindly. She had been very hard on Gilliane's girl her conscience told her, though she had only done it to save her soul. "Don't you reckon much on that—her sort goes on livin' when better folks' took. Very likely she'll see Huan put away." This cheery prospect not appearing to comfort Barbary, the girl said a brief "good-night," and went to her room.

(To Be Continued)

EMPEROR HAS LABORATORY

That he may continue his study of biology without being interrupted, a laboratory has been constructed, in the Imperial Palace at Tokio for the Emperor of Japan. He possesses hundreds of specimens and other materials necessary for study, and when he recently moved to the new palace at the expiration of the period of mourning for Emperor Taisho, all were moved from the old palace to the new laboratory.

CAN BE NEUTRAL BUT WILL NOT BE

South African Parliamentary Leaders State View on Position in Time of War

CAPETOWN, South Africa, March 16.—Strongly deprecating Premier Hertzog's attitude on the matter of neutrality, General Jan Christian Smuts, former premier, asked:

"Can a House be divided against itself without coming down? Can the same king both be at war and peace in the same empire? It may sound an abstract consideration, but it ought to give pause to Premier Hertzog in his own theoretical deductions of neutrality."

General Smuts was discussing the report on Imperial conference reports in the House of Assembly. He assured the House that the Opposition would vote for the ratification of the report. He concluded by appealing that the question of neutrality be left over for consideration and judgment of the Imperial Conference.

FREE AID NOT FORCED

Colonel F. H. P. Creswell, minister of defence, declared he could not conceive South Africa or any other Dominion wishing to remain neutral if there had been previous consultation. He quite agreed that in a day of trouble the greater security would be theBritish Commonwealth. There would be no legal obligation for any Dominion to send a man or a penny to another Dominion in trouble, but that did not mean there would not be the impulse to help a brother in trouble. Formerly, Colonel Cresswell said, all the colonies talked of "cutting the painter." Those days were past, and the Dominions were now autonomous communities. The Dominions had equal sovereign independence and exactly the same sovereign rights as Britain, limited by self-imposed obligations to the other Dominions.

IMAGINARY BOGEY

The Minister of Defence agreed with General Smuts about the unique nature of the bonds uniting the Empire, and declared that differences of opinion on interpretation of the Imperial Conference report should not be allowed to interfere with the great conception that they were a co-operative commonwealth without any central authority. Neutrality and disintegration of all these things were merely imaginative bogeys.

"Let there be co-operation between the various Dominions on the basis of complete freedom," Colonel Cresswell concluded, "and there will be no need to raise the bogey of neutrality or the question of under what circumstances they will co-operate or declare their neutrality."

Speeches of two Nationalist members stressed the right to remain neutral without it being inferred that such right would be put into practice. On the other hand, Opposition speakers deprecated Premier Hertzog's raising the question of neutrality. Generally speaking, the discussion was rather more academic than practical.

Fifteen Hundred Settlers Brought Within Two Weeks

WINNIPEG, Man., March 16.—Within the past two weeks approximately 1,500 new settlers have been brought into Western Canada over Canadian Pacific lines, according to figures given out by the Colonization Department of that company.

Railway freight rates in Sweden may be reduced.

At the Playhouses

AMUSEMENTS

The Screen

Capitol—"The Cohens and Kellys in Paris," featuring J. Farrell MacDonald and George Sidney.

Columbia—Buck Jones in "Black Jack."

Dominion—"The Last Command," starring Emil Jannings.

Playhouse — "Stella Dallas," featuring Alice Joyce and Douglas Fairbanks, Jr.

Variety—"The Blood Ship," with an all-star cast.

The Stage

Coliseum—Vaudeville.

Crystal Garden — Swimming and Dancing.

COLISEUM THEATRE One of the most sensationally selling books of all history has been made into a motion picture comedy, which will be shown at the Coliseum today for the last times. "Gentlemen Prefer Blondes," Anita Loos' classic of satire, is the book which Paramount has transcribed to the screen, under the direction of Malcolm St. Clair and supervision of B. P. Schulberg. A cast of comedy favorites, including Ruth Taylor, Alice White, Ford Sterling, Trixie Friganza, Chester Conklin, Holmes Herbert, Emily Fitzroy, Mack Swain, and Blanche Friderici, interpret the characters of the Loos book.

COLUMBIA THEATRE Again Buck Jones rides into the hearts of his audience with his whimsical smile, fine horsemanship and feats of daring in one of the best pictures of his career, "Black Jack," showing today at the Columbia Theatre. The story itself has for its theme the lust for gold and deals with two men and a girl, the key to a lost mine and a gang of desperadoes. The plot is strongly motivated and the story interest exceptionally high.

PLAYHOUSE THEATRE "Stella Dallas," Samuel Goldwyn's first photoplay for United Artists Corporation, showing at the Playhouse Theatre today, might well be called "the great American photodrama." This picturization of Olive Higgins Prouty's celebrated novel was produced under the direction of Henry King, who has given the world an endless succession of masterful cinematic offerings, including "The White Sister," "Tol'able David," and other plays which will live for years.

CAPITOL THEATRE Universal's long-heralded laugh special, "The Cohens and Kellys in Paris," a sequel to the famous "Cohens and Kellys," is now playing to audiences at the Capitol that are howling with laughter at its great comedy. George Sidney and J. Farrel MacDonald enact the featured roles, while in the supporting cast are Vera Gordon, Kate Price, Charles Delaney, Sue Carol and Gertrude Astor. William Beaudine wielded the megaphone, while Al Cohn wrote the story, adaptation and continuity.

DOMINION THEATRE William Powell has been villain in Polynesian, Bulgarian, Lithuanian and Syrian. Now for the first time in his wayward conscienceless career on the screen he has diverted his matchless roguery to the Russian. He has been cast as Leo, the political dreamer, who tosses bombs with one hand while he romps about slitting throats with the other, and deceiving maidens in his odd moments, in the Emil Janning's Paramount picture, "The Last Command," showing for the last times today at the Dominion Theatre.

VARIETY THEATRE "The Blood Ship," Columbia Pictures' sea drama showing at the Variety Theatre for the last times today, had its world premiere at the Roxy Theatre in New York City. It received favorable comment from metropolitan critics. S. L. Rothafel (Roxy) pronounced it one of the finest sea pictures he had ever seen. Hobart Bosworth, Jacqueline Logan, and Richard Arlen head the cast in this production, which was adapted from Norman Springer's novel of the same name. Other players include Walter James, Arthur Rankin, Fred Kohler, James Bradbury, Sr., Syd Crossley, Chappell Dossett, Frank Hemphill and Blue Washington.

Dr. McCoy Praises Lecturer Heard at Empress on Monday

Readers of Dr. McCoy's health articles will be interested to know that he has spoken eulogistically of Dr. Frank E. Dorchester, of Vancouver, to lecture here Monday. Lecturing in the Vancouver Hotel ballroom, Dr. McCoy is reported as having said: "You have here in Vancouver one of the greatest cure authorities on the American continent. I refer to Dr. Dorchester." Dr. Dorchester's lectures will continue on Tuesday night, and Wednesday. His subjects are announced as "Common Sense in Health," "Mind, Meals and Muscles," and "Mental-Physical Efficiency." He has also promised to give an exhibition of mental-muscular control that is quite uncanny.

MRS. AMANDA JONES' APPEAL DISMISSED

VANCOUVER, March 16.—By a majority judgment, the court of appeal dismissed an application on behalf of Mrs. Amanda Jones to vary an order which had been made under the Testator's Family Maintenance Act, in respect to the estate left by her husband, Thomas Henry Jones, a Victoria dentist, who died November 6, 1925, leaving property, of the net value of $10,000 to Gertrude E. Macadam, with whom he had been living for fifteen years.

Mr. Justice Morrison varied the will to the extent of making an order under the Testator's Family Maintenance Act which gave the widow $65 a month out of the income, but left the bulk of the estate in the hands of Mrs. Macadam. Mrs. Jones counsel, R. C. Lowe, appealed to have the payments secured against the estate. The Court of Appeal, with Justices Galliher and McPhillips dissenting, dismissed the appeal, and the court today again dismissed an application of Mr. Lowe for a reconsideration of the matter. Mr. Justice McPhillips favored the widow because he did not think that Mrs. Macadam should gain by an "irregular" life at the expense of the deceased's wife and child.

Mr. H. A. Maclean, K.C., was counsel for Mrs. Macadam.

Umbrellas are coming into use in tropical Burma, India.

SOUND AUCTION BRIDGE

By WILBUR C. WHITEHEAD

The World's Greatest Authority

HAND NO. 87

North: ♠ Q 7 5 3 ♡ A K 5 ◇ K 6 4 ♣ A Q 10

West: ♠ 9 6 4 ♡ 7 4 3 ◇ 7 2 ♣ K J 9 7 4

East: ♠ K J 8 2 ♡ Q J 10 9 ◇ A Q 3 ♣ 5 2

South: ♠ A 10 ♡ 8 6 2 ◇ J 10 9 8 5 ♣ 8 6 3

South is the dealer. What is the proper bidding and play?

In the next issue Mr. Whitehead will explain the salient points in the bidding and play of the above hand. Fill out your own chart and compare it with his method.

These hands must not be bid or played "Double Dummy," i.e., as though all four hands were exposed.

NOTE—In recording the Auction, or the play, use "S" for Spades, "H" for Hearts, "D" for Diamonds, and "C" for Clubs. Use "NT" for No Trump. "DBL" for double, "REDBL" for redouble.

THE PLAY

Tricks	South	West	North	East	Won by N S	Won by E W
1						
2						
3						
4						
5						
6						
7						
8						
9						
10						
11						
12						
13						
Total Tricks Won						

(Bracket the card led to each trick)

Declarer ..... Opponents .....

Point Score .....

Honor Score .....

THE BIDDING

South Bids	West Bids	North Bids	East Bids

Final Bid ..... Played by .....

Yesterday's Hand as Played by Mr. Whitehead

HAND NO. 86

S—♠ Q 10 2 ♡ A K Q 8 ◇ Q 7 5 4 ♣ 6 4
W—♠ A K 9 6 3 ♡ J ◇ K 9 6 3 ♣ 10 8 5
N—♠ 7 ♡ 9 7 6 3 ◇ A J 2 ♣ K J 9 7 2
E—♠ J 8 5 4 ♡ 10 5 4 2 ◇ 10 8 ♣ A Q 3

The Correct Bidding and Play

THE PLAY

(Bracketed card shows lead to each trick)

Tricks	South	West	North	East	Won by N S	Won by E W
1	S2	(S5)	S7	S4		1
2	HQ	(HJ)	H3	H2	1	
3	(C6)	C5	C9	CQ		1
4	HK	S3	H6	(H4)	1	
5	(SQ)	SA	H9	S5	1	
6	C4	C8	(CK)	CA		1
7	H8	D3	H7	(H5)	1	
8	(HA)	S6	D2	H10	1	
9	(D4)	D6	D7	D8	1	
10	D5	C10	(C7)	C3	1	
11	D7	S9	(C7)	S8	1	
12	S10	D9	(C2)	D10	1	
13	D9	D5	(DA)	S7	1	
Total Tricks Won					10	3

Declarer	Opponents
Point Score ....32....	.....
Honor Score ....30....	.....

THE BIDDING

South Bids	West Bids	North Bids	East Bids
1 H	1 S	2 H	2 S
Pass	Pass	3 H	Pass
Pass	3 S	4 H	Pass
Pass	Pass		

Final Bid 4 H Played by South

Salient Points of the Bidding

Although he cannot rebid, Dealer's opening bid of one Heart on four to the Ace, King, Queen paves the way for three assists by partner and a game-going declaration.

Salient Points of the Play

Trick 3. Declarer can count on making four trump tricks in his own hand and two in Dummy by ruffing Spades. There is certainly one trick in Diamonds, but the remaining three tricks necessary for game must be obtained by finessing Diamonds and establishing the long Clubs. The Club suit is started first and the double finesse taken in hopes that the third round of Clubs will not have to be trumped in order to establish the suit.

Tricks 9 to 13. The finesse in Diamonds is taken and the losing cards discarded on the established Clubs.

(Copyright, 1928, Republic Syndicate, Inc.)

Stop that agonizing RHEUMATISM

Read how James Dalley, 1404 Gerrard St. East, Toronto, stopped his:

"I was attacked by Rheumatism in the hips (he wrote). It got steadily worse, spread over my body. People recommended all kinds of liniments and medicines. My druggist gave my son a free sample of T-R-C's. I wouldn't use the sample. Was so discouraged. Then I started taking T-R-C's. Felt much better after the second dose. By the time I had used 6 or 8 $1 boxes the pain and stiffness had all gone."

What better proof could you want? Why continue suffering with Rheumatism, Sciatica, Neuralgia, Neuritis, Lumbago? T-R-C's will help your body get rid of the poisons that cause the trouble—will give you safe, speedy relief. No harmful drugs. 50c and $1 at your druggist's. T77

T-R-C's TEMPLETON'S RHEUMATIC CAPSULES

St. Patrick's Night

An Extra Special Dinner and Supper Dance

Will Be Served in the Main Dining-Room of

HOTEL DOUGLAS

Also A la Carte

Souvenirs, Fancy Hats, Etc., Will Be Distributed to the Guests

Entraneing Dance Orchestra in Attendance From 7 o'Clock Till Closing Time

RESERVE YOUR TABLE PHONE 6600

The Stage Depot

BROUGHTON STREET

Is Now Open to Receive Cars for Storage

Day Storage, from 8 till 8, monthly.
Night Storage, from 8 till 8, monthly.
Day and Night Storage, monthly.
Shoppers can have five hours' day parking at 25 cents.
Car Washing, Polishing and Simonizing.
Car Greasing and Oiling.

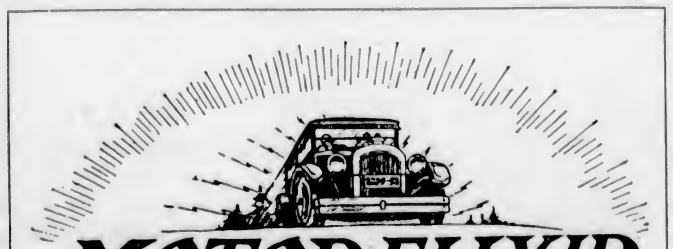

MOTOR-ELIXIR

Lubricated Gas

Try a Fill of Motor-Elixir Gas

Union, Imperial, Shell or Home

It Costs No More

NOW PLAYING CAPITOL USUAL PRICES

THE STAGE THREE TIMES TODAY AT 4:00, 7:00 AND 9:00 P.M.

McGreevy and Jeffries
Offer a Novelty Musical Presentation

Betty Anderson
Soprano, in Song Selections

Harold Bechtel
The Singing M.C.

CAPITOL CONCERT ORCHESTRA
A. Prescott, Director

THE SCREEN

The Uproarious Sequel to That Famous Comedy Picture, "The Cohens and Kellys."

"The Cohens and Kellys in Paris"

With Geo. Sidney and J. Farrel McDonald

Featurettes:
"THE LADY OF VICTORY"

NEWS REVIEW

FREE LOGE SEATS—Is Your Name Printed Here?

The Capitol Theatre invites Mrs. J. O'Connel, 726 Discovery Street, and two friends of her own choice, to be its guests any day this week. Please detach this coupon and present to cashier. A New Name Every Morning. Watch for Yours

"THE BLOOD SHIP"

With Hobart Bosworth, Jacqueline Logan and Richard Arlen

All This Week—Continuous, 2 to 11 P.M.

Evening 35¢ Matinee 25¢ Children 10¢ (All Day)

Picture Starts: 2:00, 3:55, 5:50, 7:45 and 9:35

VARIETY THEATRE ORCHESTRA—NEWS—COMEDY

V-A-R-I-E-T-Y

MUSIC LOVERS!

Enjoy Another

Popular Organ Concert

With

PAUL MICHELIN

at the

Capitol Theatre Grand Organ

Over

Radio Station CFCT

MONDAY, 11 TO 12 P. M.

Phone in your favorite songs to 403 and hear them played by Paul Michelin on the Grand Organ of the Capitol Theatre

By Courtesy of The Daily Colonist

DOMINION

This Week—Usual Prices

The Great Dramatic Actor

Emil Jannings

—in—

"THE LAST COMMAND"

OUR GANG COMEDY

—The Stage—

Afternoon and Evening

The Stankevich Trio

In the Musical Act Supreme

—Featuring—

DOUBLE PIANO AND VIOLIN SELECTIONS

COLISEUM THEATRE

Anita Loos' Famous Comedy

"Gentlemen Prefer Blondes"

ADDED FEATURE

"FANTASY"

Comedy—British News

ON THE STAGE
JACK CARR
Actor Vocalist
AL. AND JAY ADAMS
Collegiate Steppers
FRED OWENS
Musical Numbers
JACK AMMON, Cartoonist

OUR NEW POPULAR PRICES
EVENINGS
25c Main Floor; Balcony, 10c and 15c
MATINEES, Wed. and Sat.
15c Main Floor; Balcony, 10c
Children, All Times, 5c

Watch the Dates for Gift Nights

NEXT WEEK Esther Ralston in "FIGURES DON'T LIE"

ROMANCE AND ADVENTURE
The Educated Horse SILVER BUCK

Buck Jones in BLACK JACK

ALSO—"THE VANISHING RIDER"
NEWLYWED COMEDY
FELIX THE CAT

Matinee, 15c; Evening, 20c, 25c
Children, 10c

COLUMBIA

A Tremendous Epic of Womanhood

STELLA DALLAS

All-Star Cast

COMEDY CANADIAN NEWS

Continuous, 2 to 11
Matinees, 15c; Children, 5c
Nights, 20c and 25c; Kids, 10c

PLAYHOUSE

Mary McCoy Jameson

(Soprano)

Assisted by

Justine Gilbert ..... Violinist
Rita Ormiston McNeil ..... Pianist
Ira Dilworth ..... Accompanist

EMPRESS HOTEL BALLROOM

TUESDAY, MARCH 20
8:30 P.M.

Tickets on Sale at Fletcher Bros.
Prices: $1.00, 75c, 50c

Cuticura Soap

Best for Baby

GRAIN MOVEMENT FIGURES GIVEN

Product Moved This Year by C.N.R. Shows Increase Over Last Season

WINNIPEG, March 16. — Announcement was made today by Mr. T. P. White, superintendent of car service, that since the first of August, 122,625 cars, or 161,245,000 bushels of grain were loaded and moved by the Canadian National Railways. This represents an increase of 9,125 cars or 12,235,000 bushels over the same period last year.

The number of cars loaded for the week ending March 15, were 1,818 (2,458,000 bushels), as compared with 4,239 (2,941000 bushels) fo ra similar period last year; marketing for the past week, 1,957,000 bushels, as compared with 2,075,000 bushels last year.

Grain in storage during the week totalled 19,810,000 bushels, as compared with 13,914,000 last year. The following figures in bushels, show the disposition of the grain by provinces: Manitoba, marketed 219,000, loaded 261,000, in store 2,356,000; Saskatchewan, marketed 575,000, loaded 868,000, in store 9,740,000; Alberta, marketed 1,163,000, loaded 1,349,000, in store 7,714,000. From August 1 to March 14 inclusive, the number of cars arrived at Vancouver was 18,129.

PRINCE RUPERT, March 16.—The new American halibut boat Gloria, Capt. John Henderson, which damaged her stern and keel when she ran on the rocks on Triple Island on February 26, has returned to the fishing banks near here.

CANADIAN PACIFIC RAILWAY COMPANY

Transcontinental and Local Train and Coast Steamship Service

The "Imperial" (through Vancouver-Montreal train) leaves Vancouver at 9 p.m. daily, also carrying through standard sleeper to Chicago via Minneapolis and St. Paul.

"The Toronto Express" leaves at 8 a.m. daily.

"Coast-Kootenay Express" leaves at 7:30 p.m. daily.

"Fraser Valley Local" leaves at 5:15 p.m. daily.

"Vancouver-Huntingdon" leaves at 7:30 a.m. daily except Sunday.

COAST STEAMSHIP SERVICE

To Seattle, Victoria, Nanaimo, Powell River, Prince Rupert, Alaska, Gulf Islands, etc.

Full particulars on request.

TRAVEL TOURIST third cabin to EUROPE and BACK $184.50 and up

Choose famous Cunard and Anchor-Donaldson Tourist Third Cabin Service to Europe this summer. Weekly sailings from Montreal and Quebec to Plymouth, Cherbourg and London by the Aurania, Alaunia, Ascania and Ausonia . . to Belfast, Liverpool and Glasgow by the Athenia, Letitia, Andania and Antonia. Round trip fares $184.50 and up.

The Cabin Class and Third Class accommodation is of a correspondingly high standard on all these steamers. See your local steamship agent or write:

CANADIAN SERVICE Cunard and Anchor-Donaldson LINES

When You Go To SAN FRANCISCO Stop at the HOTEL STEWART

On Geary Street, just off Union Square, close to best stores, cafes, theatres. Good accommodations at moderate rates. Best known meals in United States. Breakfast 50c, 60c, 75c; Lunch 65c (Sundays 75c); Dinner $1 (Sundays $1.25). Municipal car passes door. Stewart Bus meets trains and steamers. Advisable to make reservations in advance of arrival.

PACIFIC S.S. CO.

SAILINGS TO CALIFORNIA

Every Sunday Morning at Nine o'Clock by the S.S. Ruth Alexander or S.S. Emma Alexander

Also From Seattle Direct Wednesdays, 5 P.M.

For Information Call at 909 Government Street or Phone 48

UNION STEAMSHIPS, LTD.

To All B. C. Coast Points

Prince Rupert, Stewart, Anyox, Etc. New Steamers

GEO. McGREGOR, Agent

1 Belmont Bldg. Phone 1925

MILL BAY FERRY

Ferry Leaves BRENTWOOD		Ferry Leaves MILL BAY
7.30 a.m.	Mondays Only	8.30 a.m.
9.15 a.m.	Daily Including Sundays	10.30 a.m.
11.15 a.m.		12.00 noon
1.30 p.m.		2.30 p.m.
3.15 p.m.		4.00 p.m.
5.00 p.m.		6.00 p.m.

Pacific Trader May Not Touch At This Port

KING Brothers, agents, have received advices that the Furness-Pacific vessel, Pacific Trader, is due at William Head quarantine station at 10 o'clock this morning from the United Kingdom, and as far as is known will not call here but proceed direct to Vancouver on account of being six days behind her schedule.

For this port she has about 100 tons of general cargo, including liquors, which may have to be transshipped from Vancouver. The next Furness-Pacific vessel due here is the London Shipper, on March 25.

SS. BEAVERBRAE IS CANADA BOUND

Fourteen-Knot, 10,000-Ton Freighter Will Ply Between Montreal and London

LONDON, March 16.—The new C.P.R. freighter Beaverbrae, the fifth and last of the new Beaver class that will maintain a weekly freight schedule between England and Canada, sailed from London today for Saint John, N.B.

This fleet of 10,000-ton, fourteen-knot freighters, now completed, will sail between Saint John during the Winter season and Montreal in the Summer, and London and Continental ports. A boat will depart from Canada every Friday to arrive in Europe a week from the following Monday, crossing in nine days. The Beaver ships are equipped for the speedy transport of all classes of cargo, from frozen and chilled meat to grain, perishable fruits, cargo of a general character and cattle.

Coast Charters

SEATTLE, March 16.—Five charters, four of them for grain, were reported here today and are as follows: Ss. W. R. Chamberlain Jr., Hammond Lumber Company; delivery and redelivery, Pacific Coast; one West Indian voyage, private terms.

A steamer, Portland and Puget Sound to United Kingdom, grain, 31s; Vancouver loading, March and April. A Japanese steamer, Vancouver to Italy; grain, 28s 9d; Antwerp, Rotterdam; 28s 3d; April. A steamer, Vancouver to United Kingdom and Continent, 30s; Antwerp, Rotterdam, 28s 3d; April. Indian City, Vancouver to United Kingdom and Continent, 28s 6d; Antwerp, Rotterdam, 29s; Prince Rupert loading, 9d extra, April.

Bound for Vancouver, Ss. Yojin Maru passed up at 8 o'clock yesterday morning.

WEST COAST SERVICE

The Princess Maquinna leaves Victoria at 11 p.m. on the 1st, 11th and 21st of each month to Port Alice and way ports.

Go NOW to Europe

Lowest rates of the Year

Choice accommodations with the best possible personal service while the ships are not crowded

Direct Sailings From HALIFAX to Plymouth Cherbourg Antwerp

Regina .... April 9*
Albertic .... April 16†
Doric .... April 18*

*Halifax-Belfast-Liverpool
†Halifax-Southampton-Havre-London

For complete information call, phone or write The Royal Mail Steam Packet Co. Pacific Bldg., Vancouver

Largest Steamers from Montreal 194

WHITE STAR LINE CANADIAN SERVICE

CANADIAN PACIFIC

SAILINGS TO EUROPE

MAKE RESERVATIONS NOW

FROM SAINT JOHN

To Belfast-Liverpool

Mar. 30 .... Montclare
April 13 .... Montcalm

To Glasgow-Liverpool

Mar. 29* .... Melita
Apr. 6 .... Montrose
April 20 .... Minnedosa

*To Glasgow only.

To Cherbourg-Southampton-Antwerp

April 5 .... Montnairn
April 12 .... Marloch
April 16 .... Marburn

To Southampton-Hamburg

April 7 .... Metagama

Apply to Agents everywhere or J. J. FORSTER, S.S. General Pass. Agent, C.P.R. Station, Vancouver. Telephone Seymour 2630

P. & O. LINER TO BE SCRAPPED

Ss. China, Built in 1896, Will Go to Shipbreakers After Long Service

The sale in Bombay of the famous P. & O. liner China, where it is expected that she will be scrapped in the immediate future, marks the end of the last surviving single-screw first class liner, comments a home shipping journal. To many experienced travelers there was no ship quite like the China as a floating home, while in India, Australia, and the East she is remembered and spoken of as very few ships are in these days of steam. She was one of the first P. & O. liners to be built by Messrs. Harland & Wolff, who have since turned out so many units of the fleet, and has the characteristic appearance of that yard. When she was built in 1896, her tonnage of practically 8,000 was considered to be amply sufficient for a ship running to Bombay or Australia, while the speed of eighteen knots given by her triple-expansion engines was eminently satisfactory.

She was one of a class of five, the sisters being India, Arabia, Persia and Egypt. Each of these ships cost a quarter of a million sterling, which was regarded as a very big price, but their owners never had any reason to regret their bargain. The China was specially designed for the Bombay mail trade, but she commenced operations to Australia, and was very well known on that run in her early days, just as she was well known in the Far East at the latter part of her career.

STRANDED IN 1898

It was while on the Australian run that she stranded on Perim Island in a thick fog in March, 1898. A ship less well built would have come to grief at once, but her hull held, while her excellent equipment prevented any loss of life or passengers' property. As soon as intimation of the accident was received—those were before the days of wireless telegraphy—the cruisers Orlando and Racoon, in addition to the Royal Indian Marine ship Mayo, immediately hurried to the scene, while the P. & O. Carthage was diverted to take off her passengers, mails, and specie, and proceeded to England in her place with a minimum of delay.

When she came to be examined it was found that she was very badly holed in three places, and that the inrush of water was more than the pumps could cope with. It thus became necessary to blast the rocks away from under her, and it was not until July, three months after the accident, that she was in a state to permit the commencement of salvage operations. The first attempt revealed extensive forther damage forward, and it was not until September 16 that the measures were finally successful, after everybody had prophesied their failure. She then went up to Belfast, arriving in the middle of March, when Messrs. Harland & Wolff undertook one of the biggest repair jobs ever tackled. It was suggested that she should be cut in two and lengthened fifty feet, but this scheme was abandoned, and when the work was finally done, in February, 1900, the ship was as good as new. She was immediately put back on the Tilbury service.

ON INDIAN RUN

When she returned to service she was put on the Indian run, for which she was originally designed, but she was diverted to Australia and the Far East when the necessity arose. Her extraordinary popularity remained unimpaired, even after the arrival of the far finer twin-screw ships of the M type, and at the outbreak of the war she was as busy as ever.

Following her use during the war as a hospital ship, the China was reconditioned by the P. & O. Company and resumed service in the India-Australia route. Her last trip from the Antipodes to Bombay was made in October.

D. J. GOWANS GAINS HOTEL PROMOTION

Is Appointed Assistant General Manager of C.P.R. Eastern Hostelries

MONTREAL, March 16.—The appointment is announced over the signature of A. Allerton, general manager of hotels, Canadian Pacific Railway, Eastern lines, of David John Gowans to be assistant general manager of hotels, Eastern lines. The appointment is effective from date. Mr. Gowans, who has been connected with the C.P.R. for over thirty years, is well known and popular in hotel circles in the Dominion, although his work for the railway has been confined to this end of the country.

Stiff, Rheumatic Joints Quickly Limbered Up

Every Rheumatic Sufferer Interested in Getting Well

White's Cove, March 16.—Mrs. Hugh Cameron, a well-known local resident, testifies to the remarkable pain-controlling power of Nerviline. She has used it for a number of years, and has the best to say for this penetrating liniment.

Goshen, N.S.—Mr. Joseph M. Haley says Nerviline is far the best liniment he ever used. For aches, pains or sprains it cannot be praised enough.

Nerviline should be in every home, handy on the bathroom shelf. There is hardly an ache or a pain in the whole family it will not relieve. Try it for sore muscles, stiff joints, lame back, neuralgia or rheumatism. Large 35c bottle sold by all dealers. (Adv't.)

New British Battleship

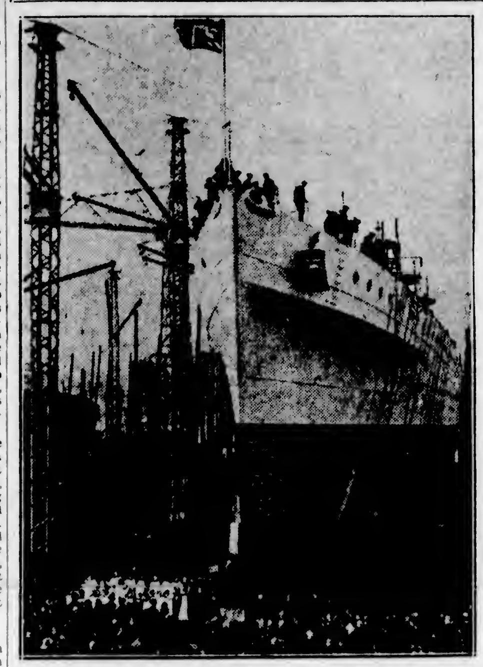

The Sussex, one of Britain's new cruisers, being launched from the Hawthorn & Leslie shipbuilding yards at Hepburn-on-Tyne, after being christened by Lady Leconfield.

Ocean and Coastwise Movements

VESSEL MOVEMENTS

SEATTLE, March 16 — Arrived: Emma Alexander, Victoria; A. L. Kent, San Francisco; Marsodak, Tacoma. Sailed: Emma Alexander; Svealarl, Tacoma; West Elcajon, Portland; Socony, Los Angeles.

WRANGELL, March 15.—Sailed: Admiral Rogers, southbound.

PORTLAND, March 16.—Arrived: Admiral Schley, San Diego; West Nilus, Buenos Aires; Hamlin F. McCormick, Los Angeles; Katrina Luckenbach, Boston; Ms. Charlie Watson, San Francisco; Richmond, Los Angeles; Hakutatsu Maru, Muroran. Sailed: Actor, Liverpool; Bettarton, Radiant, San Francisco; Ms. Handicap, Dunkirk; Yoshu Maru, Osaka.

TACOMA, March 16.—Arrived: H. W. Baxter, San Francisco; Amur, Britannia, B.C.; Riversdale, Anyox, B.C.; Providencia, Santa Rosalie; Marsodak, Svealarl, Seattle. Sailed: Marsodak, H. W. Baxter, Seattle.

SAN FRANCISCO, March 16.—Arrived: Admiral Peoples, Astoria; S. C. T. Dodd, Seattle; Tahiti, Sydney; Solano, New York; Munukai, Honolulu; Frank H. Buck, Dorothy Alexander, San Pedro; Orlda Maru, Yokohama; Edgar F. Luckenbach, Seattle; Tatsuno Maru, Yokohama; Ipswich, Baltimore. Sailed: Los Angeles, Montbello, San Pedro; Jane Christenson, Portland; John C. Kirkpatrick, Seattle; President Pierce, Honolulu; Svea, Grays Harbor.

Arrived

NEW YORK, March 16.—Robin Gray, San Francisco.

BALTIMORE, March 16.—West Mingo, Tacoma.

BREMEN, March 15.—Indian City, Vancouver.

HAMBURG, March 15.—Parthenia, San Francisco. March 18, Cape York, Vancouver.

Sailed

NEW YORK, March 16.—Kansan, San Francisco.

BALTIMORE, March 16.—Fort Armstrong, Grays Harbor.

NEW ORLEANS, March 16.—Edward Luckenbach, San Francisco.

WEATHER REPORT

ESTEVAN—Part cloudy, southeast, four miles, 30.10; 45; light swell.

CARMANAH—Part cloudy; east, light; 30.10; light swell.

PACHENA—Part cloudy; east, fresh; 30.19; 45; moderate.

CAPE BEALE—Cloudy, northeast, light; 30.15; light swell.

PRINCE RUPERT—Overcast, southeast, light; 30.02; 47; smooth.

ALERT BAY—Cloudy; southeast, fresh; 30.15; 52; light swell.

WIRELESS REPORT

(Estevan 8 p.m., unless otherwise stated.)

PRINCESS MAQUINNA—Left Port Alice, 4 p.m., southbound.

PRINCESS MARY—Left Alert Bay, 6.10 p.m., southbound.

OLINDA—Discharging oil at Victoria 8 p.m.

TRONTOLITE—San Pedro for loco, 430 miles south of Victoria.

E. D. KINGSLEY—Seattle for San Francisco, 118 miles from San Francisco.

LONDON MARU—Yokohama for Vancouver, 1,050 miles from Vancouver.

DEVON CITY—Yokohama for Vancouver, 850 miles from Estevan.

EL CAPITAN—Los Angeles for Grays Harbor, twenty-five miles from Grays Harbor.

OLYMPIC—Columbia River for San Pedro, 853 miles from San Pedro.

CASCADE—San Francisco for Seattle, 167 miles from Seattle.

DOROTHY WINTERMOTE—San Pedro for Seattle, 260 miles from Seattle.

ACTOR—Portland for San Francisco, fifty miles from Astoria.

CAPE OF GOOD HOPE—Yokohama for Olympia, 500 miles from Port Townsend.

C.N.S. MOVEMENTS

CANADIAN IMPORTER—At Vancouver.

CANADIAN MILLER—Left Kingston for Halifax, March 7, due Victoria, May 12.

CANADIAN SPINNER—Arrived Portland, March 8, bound Saint John and Halifax.

CANADIAN WINNER—Sails from Vancouver for Halifax, March 21.

CANADIAN COASTER—Arrived Ocean Falls, March 7, due Victoria, March 28.

CANADIAN FARMER—Arrived Vancouver, March 14.

CANADIAN OBSERVER — Arrived Blainers, March 12, due Victoria, April 4.

CANADIAN ROVER—Left Victoria for San Pedro, March 7, due here again, March 21.

SHIPPING CALENDAR

To Arrive

SHIDZUOKA MARU—From Orient, March 22.

LONDON SHIPPER—From United Kingdom, March 25.

EMPRESS OF RUSSIA—From Orient, March 25.

ALABAMA MARU—From Orient, March 26.

PRESIDENT McKINLEY—From Orient, March 28.

NIAGARA—From Antipodes, March 30.

NOOERDERDYK—From United Kingdom, April 2.

TEUCER—From Orient, April 3.

KASTALIA—From United Kingdom, April 4.

YOKOHAMA MARU—From Orient, April 7.

PACIFIC PIONEER—From United Kingdom, April 8.

PRESIDENT GRANT—From Orient, April 8.

AFRICA MARU—From Orient, April 12.

EMPRESS OF ASIA—From Orient, April 17.

AFRICA MARU—From Orient, April 17.

TOYAMA MARU—From Orient, April 21.

PACIFIC PRESIDENT—From United Kingdom, April 22.

RADNORFSHIRE—From United Kingdom, April 22.

PRESIDENT CLEVELAND—From Orient, April 23.

TYNDAREUS—From Orient, April 24.

AORANGI—From Antipodes, April 27.

ARIZONA MARU—From Orient, April 27.

KAGA MARU—From Orient, May 2.

PACIFIC ENTERPRISE—From United Kingdom, May 6.

EMPRESS OF CANADA—From Orient, May 6.

PRESIDENT PIERCE—From Orient, May 7.

PARTHENIA—From United Kingdom, May 10.

IYO MARU—From Orient, May 15.

PROTESILAUS—From Orient, May 15.

PACIFIC EXPORTER—From United Kingdom, May 20.

NIAGARA—From Antipodes, May 25.

EMPRESS OF RUSSIA—From Orient, May 27.

TOKIWA MARU—From Orient, May 30.

To Sail

EMPRESS OF CANADA—For Orient, March 17.

AFRICA MARU—For Orient, April 2.

TALTHYBIUS—For Orient, April 3.

NIAGARA—For Antipodes, April 4.

SHIDZUOKA MARU—For Orient, April 5.

EMPRESS OF RUSSIA—For Orient, April 7.

ALABAMA MARU—For Orient, April 9.

YOKOHAMA MARU—For Orient, April 21.

TEUCER—For Orient, April 24.

EMPRESS OF ASIA—For Orient, April 26.

AFRICA MARU—For Orient, April 27.

AORANGI—For Antipodes, May 2.

ARIZONA MARU—For Orient, May 12.

TYNDAREUS—For Orient, May 15.

KAGA MARU—For Orient, May 16.

EMPRESS OF CANADA—For Orient, May 17.

ARABIA MARU—For Orient, May 24.

IYO MARU—For Orient, May 28.

TRANSPACIFIC MAILS

MARCH, 1928

China and Japan

KAGA MARU (Japan only)—Mails close March 2, 4 p.m. Due at Yokohama, March 19.

PRESIDENT MADISON — Mails close March 12, 4 p.m. Due at Yokohama, March 28; Shanghai, March 29; Hong Kong, April 1.

PROTESILAUS (Japan only) — Mails close March 13, 1 p.m. Due at Yokohama, March 28.

EMPRESS OF CANADA—Mails close March 17, 5 p.m. Due at Yokohama, March 30; Shanghai, April 2; Hong Kong, April 5.

PRESIDENT JACKSON — Mails close March 26, 4 p.m. Due at Yokohama, April 8; Shanghai, April 12; Hong Kong, April 15.

LONDON MARU (Japan only)—Mails close March 26, 11 p.m. Due at Yokohama, April 12.

TALTHYBIUS (Japan only)—Mails close April 3, 1 p.m. Due at Yokohama, April 18.

EMPRESS OF RUSSIA—Mails close April 7, 5 p.m. Due at Yokohama, April 19; Shanghai, April 23; Hong Kong, April 26.

Australia and New Zealand

AORANGI—Mails close March 7, 6 p.m. Due at Auckland, March 26; Sydney, March 31.

TAHITI (via San Francisco to New Zealand only)—Mails close March 16, 4 p.m. Due at Wellington, April 8.

SONOMA (via San Francisco to Fiji and Australia only)—Mails close March 16, 4 p.m. Due at Sydney, April 12.

NIAGARA—Mails close April 4, 8 p.m. Due at Auckland, April 23; Sydney, April 28.

Oxen are giving way to tractors on Cuban sugar plantations.

for GRIPPE, FLU COLDS Instant Relief Just Breathe Catarrhozone

You can stop that nasty nasal discharge in an hour by breathing "Catarrhozone." Sneezing, running eyes and itchy nose are promptly corrected. No medicine to take—you simply inhale the soothing fumes of Catarrhozone and get well. That grippy, neuralgic headache passes away. Nose and throat are cleared of offensive discharges. Catarrh, nose colds, coughing and spitting come to an end when you use Catarrhozone. It is safe, reliable, sure to eradicate your cold. Get Catarrhozone from any druggist. Two months' treatment, one dollar, small size, 50c. (Advt.)

RIVER DREDGE TO BE OVERHAULED

The Federal Department of Public Works dredge, No. 303, formerly known as the Fruhling, is to be given a general overhaul, it is announced from Ottawa, and tenders for the work, which includes docking, painting and repairing, are now being called, and will close on Tuesday, March 20. All bids must be accompanied by a cheque for ten per cent of the price submitted.

The 303 is a well-known Fraser River craft, and has done a large amount of work in deepening and improving the channel between New Westminster and the mouth of the river.

At the Victoria Motor Boat & Repair Works tanks are being made for the Impala, and a twenty-eight foot gasoline tug is being constructed for the Island Tug & Barge Company. The tug will be launched at the end of March.

Shipping Information

TIDES AT VICTORIA

MARCH

Date	Time H. M.	H't Ft.	Time H. M.	H't Ft.	Time H. M.	H't Ft.	Time H. M.	H't Ft.
1	.....		.....		8.51	9.2	17.44	2.0
2	4.06	8.9	5.33	8.8	10.02	8.0	18.36	1.8
3	4.22	8.9	7.12	6.5	11.08	8.8	19.25	2.0
4	4.41	8.7	8.03	7.8	12.18	6.5	20.09	2.3
5	4.58	8.4	8.49	7.2	13.18	8.3	20.49	2.7
6	4.39	8.1	8.31	6.6	14.18	7.9	21.28	3.3
7	4.33	8.1	10.12	5.8	15.12	7.8	22.01	4.0
8	4.42	8.1	10.54	5.3	16.09	7.2	22.32	4.8
9	4.56	8.1	11.38	4.8	17.18	6.9	22.58	5.5
10	5.12	8.2	12.28	4.4	18.46	6.8	23.12	6.2
11	5.29	8.2	13.17	4.1	.....	6.6	.....	6.6
12	5.33	8.2	14.09	3.8	.....		.....	
13	5.02	8.8	15.02	3.5	.....		.....	
14	5.26	8.7	15.54	3.2	.....		.....	
15	5.58	8.6	16.44	2.9	.....		.....	
16	.....		6.43	8.8	17.31	2.7	.....	
17	.....		7.48	6.5	18.17	3.6	.....	
18	4.38	8.1	6.46	7.6	10.31	8.3	18.02	2.3
19	3.57	7.8	7.32	7.2	12.18	8.2	19.46	2.4
20	2.58	7.8	8.18	6.4	13.26	8.2	20.28	2.6
21	3.11	7.8	8.59	5.4	14.29	8.1	21.09	3.1
22	3.29	8.1	9.42	4.5	15.30	7.8	21.49	3.9
23	3.49	8.3	10.27	3.8	16.36	7.6	22.30	4.8
24	4.13	8.5	11.16	2.9	17.56	7.4	23.12	5.8
25	4.39	8.7	12.11	2.4	19.44	7.3	23.57	6.8
26	5.08	8.8	13.09	2.0	.....	7.8	.....	7.8
27	5.27	8.9	14.09	1.8	.....		.....	
28	5.34	8.8	15.10	1.8	.....		.....	
29	5.33	8.7	16.10	2.0	.....		.....	
30	2.26	8.8	.....		.....		17.03	2.4
31	2.50	8.8	.....	7.6	.....	7.6	18.02	2.7

The time used is Pacific Standard, for the 120th Meridian west. It is counted from 2 to 24 hours, from midnight to midnight. The figures for height serve to distinguish high water from low water. Where blanks occur in the tables, the tide rises or falls continuously during two successive tidal periods without turning.

The height is in feet and tenths of a foot, measured from the average level of lower low water.

To find the depth of water on the sill of the Esquimalt drydock at any tide, add 18.8 feet to the height of high water as above given.

To find the depth of water on the sill of the Songhees drydock, add 30 feet to the height of high water as above given.

SUNRISE AND SUNSET

MARCH

Time of sunrise and sunset (Pacific Standard time) at Victoria, B.C., for the month of March, 1928

	Sunrise	Sunset		Sunrise	Sunset
1	6.55	5.57	17	6.23	6.20
2	6.53	5.58	18	6.20	6.21
3	6.51	6.00	19	6.18	6.23
4	6.49	6.01	20	6.16	6.24
5	6.47	6.03	21	6.14	6.26
6	6.45	6.05	22	6.12	6.27
7	6.43	6.07	23	6.10	6.29
8	6.41	6.09	24	6.08	6.31
9	6.39	6.11	25	6.06	6.32
10	6.37	6.13	26	6.04	6.34
11	6.35	6.14	27	6.02	6.35
12	6.32	6.15	28	6.00	6.36
13	6.31	6.16	29	5.58	6.37
14	6.29	6.17	30	5.57	6.38
15	6.27	6.18	31	5.55	6.38
16	6.25	6.19			

MOONRISE AND MOONSET

Time of moonrise and moonset (Pacific Standard time) at Victoria for the month of March, 1928.

Date	Rises	Sets
1	12.36 p.m.	4.24 a.m.
2	1.43 p.m.	5.18 a.m.
3	2.52 p.m.	5.57 a.m.
4	4.04 p.m.	6.29 a.m.
5	5.15 p.m.	6.55 a.m.
6	6.22 p.m.	7.17 a.m.
(Full moon)		
7	7.31 p.m.	7.38 a.m.
8	8.36 p.m.	7.54 p.m.
9	9.41 p.m.	8.11 p.m.
10	10.46 p.m.	8.30 a.m.
11	11.51 p.m.	8.50 a.m.
12	....	9.14 a.m.
13	0.56 a.m.	9.44 a.m.
14	2.00 a.m.	10.21 a.m.
(Last quarter)		
15	2.58 a.m.	11.08 a.m.
16	3.52 a.m.	12.03 p.m.
17	4.38 a.m.	1.10 p.m.
18	5.18 a.m.	2.24 p.m.
19	5.47 a.m.	3.42 p.m.
20	6.13 a.m.	5.03 p.m.
21	6.37 a.m.	6.25 p.m.
(New moon)		
22	7.00 a.m.	7.48 p.m.
23	7.22 a.m.	9.11 p.m.
24	7.47 a.m.	10.33 p.m.
25	8.17 a.m.	11.58 p.m.
26	8.52 a.m.	....
27	9.37 a.m.	1.13 a.m.
28	10.31 a.m.	2.21 a.m.
(First quarter)		
29	11.34 a.m.	3.18 a.m.
30	12.43 p.m.	4.00 a.m.
31	1.54 p.m.	4.34 a.m.

(These times are correct to within one or two minutes.)

UNITED STATES AIR MAIL SCHEDULE

Table Showing Transit Time From Victoria

Eastbound daily, including Sunday. Air mail closing tonight at 11 o'clock.

Boise, Idaho, arrives day after tomorrow, 8.20 a.m.

Boston, Mass., arrives on the fourth day, 5.35 a.m.

*Buffalo, N.Y.; arrives on the third day, 2.05 p.m.

Chicago, Ill.; arrives on the third day, 6.45 a.m.

Cleveland, Ohio; arrives on the third day, 11 a.m.

Dallas, Texas; arrives on the fourth day, 8 a.m.

Denver, Colo.; arrives on the third day, 6.55 a.m.

Detroit, Mich.; arrives on the third day, 12 noon.

Minneapolis, Minn.; arrives on the third day, 11.40 a.m.

New Orleans, La.; arrives on the fourth day, 10.30 a.m.

*New York, N.Y.; arrives on the third day, 6.40 p.m.

Omaha, Nebr.; arrives on the third day, 12.30 a.m.

Ottawa, Ont.; arrives on the fourth day, 7 a.m.

*Philadelphia, Pa.; arrives on the third day, 7.55 p.m.

*Pittsburgh, Pa.; arrives on the third day, 1.45 p.m.

St. Louis, Mo.; arrives on the third day, 9.15 a.m.

St. Paul, Minn.; arrives on the third day, 11.30 a.m.

Salt Lake City, Utah; arrives day after tomorrow, 12.50 p.m.

*Toronto, Ont.; arrives on the third day, 8.35 p.m.

Washington, D.C.; arrives on the fourth day, 8 a.m.

Southbound daily, except Sunday. Air mail closing this afternoon at 4 o'clock.

*San Francisco, Cal.; arrives tomorrow, 1.15 p.m.

*Fresno, Cal.; arrives tomorrow, 5.45 p.m.

*Los Angeles, Cal.; arrives tomorrow, 6.15 p.m.

San Diego, Cal.; arrives day after tomorrow, 8.30 a.m.

*For delivery on day of arrival a special delivery stamp will be necessary on letters addressed to these points.

GULF ISLANDS SERVICE

The Ss. Otter will leave Victoria on Mondays, Wednesdays and Thursdays at 7:15 a.m. and the Princess Royal on Tuesdays at 11 a.m. to Gulf Islands points.

Busy Day Coming For Waterfront Lumber Workers

On Monday, waterfront workers will be busy loading lumber on two vessels which, between them, will take away 2,400,000 feet of lumber.

King Brothers have received word that Ss. Queen Olga will arrive at Ogden Point docks from New Westminster to take on 900,000 feet of lumber for the United Kingdom, while Ss. Bronnoy is expected to load 1,500,000 feet for the Antipodes on Monday.

SPRING SCHEDULE FOR C.N. VESSELS

Monday, March 26, Set as Date for Change in Northern Sailings

According to word received by Mr. C. F. Earle, local Canadian National Railways agent, C.N.Ss. Prince Rupert is now undergoing her annual overhaul at Vancouver, her place being taken by the Ss. Prince George.

The Spring schedule of the Canadian National Steamships will go into effect on Monday, March 26, according to Mr. Earle.

Leaving Vancouver every Monday at 8 p.m., the steamer Prince George will proceed northward to Anyox, calling at Powell River, Ocean Falls, Prince Rupert and Ketchikan en route. This is the first time Ketchikan has been included in the list of ports on the Spring schedule of the company.

The steamer Prince Rupert will leave Vancouver every Thursday at 8 p.m. for Powell River, Ocean Falls, Prince Rupert and Stewart, completing the double weekly service.

New service to the Queen Charlotte Islands will start today with the sailing of Ss. Prince John from Vancouver at 4 o'clock. She will call at Island points, sailing from Vancouver at the same time every alternate Saturday.

Marine Notes

The Victoria Machinery Depot Company, Limited, expects to finish work on the Ss. Charmer in a week's time and will then put C.G.S. Estevan on the ways for her annual overhaul.

The Murdie Wood Engineering Company is being kept busy this week overhauling marine and other engines. They expect some fishing craft on the ways next week.

COWICHAN BAY, March 16.—Mr. William Higgs has returned to the bay after towing a boom of mine props to Nanaimo.

Arriving from Halifax at 5:15 last evening, the C.N.S. freighter Canadian Importer sailed for Vancouver late in the evening after discharging 225 tons of cargo.

The Osaka Shosen Kaisha freighter Alabama Maru, which is due here on March 26, is bringing a cargo of nearly 5,000 tons, including a large silk shipment. She sailed from Yokohama on March 13.

JAPAN BISHOP ABOARD CANADA

MANY PROMINENT PASSENGERS SAILING FROM HERE FOR ORIENT TODAY

Fifteen-Year-Old Norwegian Lad Is Making World Tour in Forty-Six Days

VANCOUVER, March 16.—Rt. Rev. Januarius Hayasaka, Bishop of Nagasaki, and first native-born Japanese to attain the rank of Prince in the Roman Catholic Church, was feted here today by Roman Catholic clergy and his own countrymen prior to his sailing for the Orient on Saturday aboard the C.P.R. liner Empress of Canada. Greeted at the station on arrival from Seattle, his lordship proceeded immediately to Holy Rosary Cathedral, where he said low mass at 9 o'clock this morning. Later in the morning the bishop visited Vancouver College, the Christian Brothers' institution, and met Rev. Timothy Casey, Archbishop of Vancouver. At noon he was tendered a luncheon by the Canadian-Japanese Association. The bishop officiated at solemn benediction at the cathedral, after which he was tendered a public reception by Catholic laity in Vancouver.

Another interesting passenger on the Empress of Canada tomorrow will be a fifteen-year-old Norwegian boy circling the globe in forty-six days, largely by the Canadian Pacific route.

Hon. J. Gabaldon, United States commissioner in the Philippines, is another noted passenger. G. Green, president of the First National Bank of New York, is going to the Orient, accompanied by Mrs. Green.

Five Sisters of the Sacred Heart Order, of New York, will be passengers to China. They are Sisters B. M. Gibbs, C. Bussuttel, E. Canillerie, V. Matayer and M. Marshall. The great liner will leave the pier in Vancouver at noon on Saturday, stopping a short time at Victoria before making for the open sea. She carries approximately 300 passengers and a full cargo of freight, largely Canadian products, for the Orient.

CANADA DUE HERE AT 5:30 O'CLOCK

According to word received by local agents, R.M.S. Empress of Canada, Commander Samuel Robinson, C.B.E., R.N.R., will arrive here about 5:30 o'clock this afternoon to sail for the Orient.

The Canada is taking out about 300 passengers in addition to a heavy cargo, including automobiles and accessories, paper, lead, machinery, asbestos, apples, butter and beef.

VANCOUVER, March 16.—When the Princess Mary clears from here for Ketchikan on Monday she will carry a large shipment of freight for the White Pass & Yukon route. Mr. J. R. Gaudin, superintendent engineer for the line, will be among those on board.

ALWAYS ASK FOR JJ WHISKEY

NOT A DROP IS SOLD TILL IT'S SEVEN YEARS OLD

By special appointment to His Majesty King George V

Matured in wood in our own warehouse and bottled by distillers.

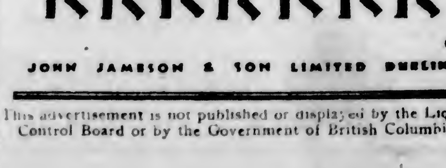

JOHN JAMESON & SON LIMITED DUBLIN

This advertisement is not published or displayed by the Liquor Control Board or by the Government of British Columbia.

Important Notices, Employment, Business and Professional Directory, Wants, Etc

The Daily Colonist

RATES FOR CLASSIFIED OR WANT ADVERTISEMENTS

One and one-half cents a word each insertion; nine cents a word a week, with a minimum of ten words, cash with order. No advertisement accepted for less than twenty-five cents.

Death and Funeral Notices, $1.50 first insertion; $1.00 for each additional insertion. Marriages, Cards of Thanks and In Memoriam Notices, $1.50 per insertion.

Birth Notices, $1.00 per insertion.

Business or Professional Cards of two lines or under, $2.50 per month. Additional space at $1.25 per line per month.

Advertisers who desire may have replies addressed to a box at The Colonist and forwarded to their private address. A charge of 10 cents is made for mailing replies. In this case add three words ("Box......Colonist") to the count for the number of words.

Out-of-town readers of our advertisements ask advertisers to give address as well as phone numbers, as it is not always possible to communicate through the phone.

The Colonist service is available every day from 8 a.m. to 10 p.m., excepting Sundays. Just call 11.

CLASSIFICATIONS

Acreage for Rent 63
Acreage for Sale 62
Acreage Wanted 64
Agencies Wanted 86
Agents Wanted 16
Autos for Hire 66
Automobiles 65
Births 1
Boats and Launches 70
Business Directory 71
Business Opportunities 60
Card of Thanks 4
Church Notices 6
Coming Events 10
Country Properties 76
Dancing 25
Deaths 2
Dressmaking 26
Educational 23
Farms for Rent 86
Farms for Sale 85
Farm Produce 41
Farms Wanted 87
Flats and Apartments to Rent 53
Flats and Apartments Wanted 54
Flowers 7
For Sale, Miscellaneous 40
Funeral Directors 6
Furnished Houses for Rent 55
Furnished Rooms to Rent 49
Furnished Rooms Wanted 50
Housekeeping Rooms to Rent 51
Housekeeping Rooms Wanted 52
Houses for Sale 78
In Memoriam 5
Listings Cancelled 77
Lost and Found 29
Lodges and Societies 33
Machinery 64
Marriages 3
Maternity and Convalescent Homes 62
Miscellaneous 37
Money to Loan 31
Monumental Works 8
Music 24
Personal 21
Professional Directory 72
Property for Sale 80
Property Wanted 81
Poultry and Livestock 63
Room and Board 47
Room and Board Wanted 48
Situations Wanted—Female 18
Situations Wanted—Male 17
Summer Resorts 61
Teachers Wanted 15
Timber 30
To Exchange 22
To Rent—Miscellaneous 38
Unfurnished Houses to Rent 56
Wanted—Female Help 14
Wanted—Male Help 13
Wanted—Miscellaneous 46
Wanted to Borrow 32
Wanted to Buy—Houses 79
Wanted to Rent—Furnished Houses 57
Wanted to Rent—Miscellaneous 39
Wanted to Rent—Unfurnished Houses 58

1 BIRTHS

DUNN—At St. Joseph's Hospital, on March 15, 1928, to Mr. and Mrs. W. J. Dunn, R.M.D. No. 4, Victoria, a son.

2 DEATHS

ALEXANDER—On March 15, 1928, there passed away in this city, Mary Ann Teresa Alexander, widow of the late J. M. Lindsay Alexander, aged sixty-five years, and born in New York City. The late Mrs. Alexander had been a resident of Victoria for the past fifteen years and fifty-nine years in the province, her late residence being at 1740 Fort Street. The deceased is survived by three daughters, Mrs. W. M. Boss and Miss K. O'Neill, both of Victoria, and Mrs. R. C. Field, of Vancouver; three sons, W. J. O'Neill, of Smithers, B.C., J. M. Lindsay Alexander, of Victoria, and Dr. H. Lindsay Alexander, of Prince Rupert, B.C.; nine stepchildren, two residing in Victoria, Mrs. Geo. Rudge and Mr. W. L. Alexander; also one sister, Mrs. C. F. MacDonald, in Victoria.

The remains are reposing at Hayward's B.C. Funeral Chapel, from where the funeral will take place on Monday afternoon, at 2 o'clock. Interment will be made at Royal Oak Burial Park. (Vancouver papers please copy.)

6 FUNERAL DIRECTORS

SANDS FUNERAL CO.
Office and Chapel: 1612 Quadra Street
Phones 3306, 6025 and 7448L

THOMSON'S FUNERAL HOME
1625 Quadra Street
Phone 498 Night and Day

McCALL BROTHERS
"The Floral Funeral Home"
Johnson and Vancouver Sts Phone 383

S. J. CURRY & SON
Funeral Directors
980 Quadra Street Phone 940
Licensed Mortician. Graduate Nurse

7 FLOWERS

SAVORY'S—WEDDING BOUQUETS, DESIGNS, etc. Phone 1024. 1421 Douglas.

7A FUNERAL DESIGNS

ARTISTIC FLORAL DESIGNERS, CORNER Flower Shop, View and Broad Sts. Phone 1250

BALLANTYNE BROS
Cut Flowers and Designs
639 Fort Street Phone 304
Greenhouses North Quadra Street

8 MONUMENTAL WORKS

J. MORTIMER & SON — STONE AND monumental work. 730 Courtney St. Phone 3802.

STEWART MONUMENTAL WORKS, LTD. Take No. 6 or 7 street car to works. 1401 May Street, phone 4617.

10 COMING EVENTS

DANCE, A.O.F. HALL, SATURDAY night, 8:30. Ray Kinloch's Five-Piece Orchestra. 35 cents and 50 cents.

SAANICH CONSERVATIVE ASSOCIATION, Ward 4 and special meeting of Conservatives will be held on Thursday, March 22, at 8 p.m., Marigold Hall, to choose delegates to attend a nominating convention at Royal Oak in April. A full attendance is needed.

SATURDAY, MARCH 17, 8:30 P.M., Eagles' Marching Club military five hundred, Eagles' Hall, Pandora Avenue and Douglas Street. Good prizes. Admission 25 cents.

WARD TWO SAANICH CONSERVATIVE Association will hold a meeting Tuesday, March 20, at 8 p.m., in the Cloverdale School, Quadra Street, to select delegates for the nominating convention at Royal Oak Hall, April 30. A good attendance is requested as the meeting is open to all Conservatives of the Ward.

8 P.M. SATURDAY, PARTNER WHIST and dance, S.O.E. Hall. Prizes to the value of, two $5, two 13, two $2, two $1.50, two $1, two 75c. Admission 25 cents.

13 WANTED—MALE HELP

BOY TO WORK ON FISHBOAT. BOX 6185, Colonist.

ENGINEERS COACHED FOR CERTIFICATES. Winterburn's School, Central Bldg.

CHARTERED ACCOUNTANT OR SENIOR audit clerk with experience of investigations required; Canadian preferred; state place of birth, age, experience and salary required. Replies confidential. This advertisement is not inserted by any present chartered accountant's firm. Apply Box 7430, Colonist.

EARN $10 TO $25 A WEEK IN YOUR spare time at home writing showcards. No canvassing or soliciting. We instruct you and supply you with work. Write today. The Menhenitt Company, Limited, 24 Dominion Building, Toronto.

MAKE THIS YOUR BIG YEAR: BY LEARNING A TRADE THAT WILL LEAD YOU TOWARDS SUCCESS.

INTERNATIONAL ENGINEERING SCHOOLS
610 View Street Phone 7456
Bigger and Better

WANTED—CAPABLE MAN TO WORK land and generally look after farm at Koksilah. Apply W. Patterson, R.M.D. 4, Victoria.

13 WANTED—MALE HELP (Continued)

THOROUGHLY EXPERIENCED LINOLEUM layer with upholstery and window shade experience preferred, only expert lino man need apply. State age, experience, salary expected for steady position. Box 7467, Colonist.

WANTED — BOY TO WASH MILK bottles and help on poultry farm, 7:30 to 12:30 daily. Phone 6707X2.

WANTED BY PROMINENT FINANCIAL institution, a junior clerk with high school education and knowledge of stenography. Apply in own handwriting, stating age, qualifications and salary expected. Box 9230, Colonist.

WANTED — YOUNG MAN FOR FRUIT farm in Keating district; good home. Apply Box 6196, Colonist.

WANTED—BOY TO HELP ON LARGE farm near Duncan. Reply stating age, experience, etc. Box 8211, Colonist.

WE WANT A VICTORIA MAN WHO IS from twenty-five to forty years old, preferably with sales experience, who can devote his entire time to our business and has a good acquaintance. To such a man we have a position that will guarantee him a life income, provided he has the punch and sticks to it. Apply Box 9222, Colonist.

13A SALESMEN AND AGENTS

SPECIALTY SALESMAN WANTED—TO sell electric appliance for one of the oldest manufacturing companies in Canada, must be neat in appearance and have good education. Apply, giving experience, size and age, to Box 9149, Colonist.

14 WANTED—FEMALE HELP

EARN $10 TO $25 A WEEK IN YOUR spare time at home writing showcards. No canvassing or soliciting. We instruct you and supply you with work. Write today. The Menhenitt Company, Limited, 24 Dominion Building, Toronto.

GOOD STRONG GIRL FOR HOUSEWORK. Apply Box 9233, Colonist.

NEW ERA BUSINESS SCHOOL—DAY, night. 210 Hibben-Bone. Phone 2892.

REFINED LADY AS APPRENTICE TO hairdressing. Apply Box 9058, Colonist.

SCOTCH OR SCANDINAVIAN COOK-general for two adults, Thursday and Sunday afternoons free; $40 month. Write H. A., Cadboro Bay Postoffice, giving references.

WANTED — COOK-GENERAL. NO UPstairs work. 1611 Quadra Street. Phone 6126L.

WANTED — TALL, REFINED, YOUNG lady as apprentice to hairdressing. Apply Box 7538, Colonist.

WANTED — MARCH 31, MAID WITH some experience, must be willing to help nurse, take children out, and must wear uniform, sleep in. Write, stating age, salary, references to Box 9136, Colonist.

WANTED — A CAPABLE GIRL FOR housework, sleep out. Phone 5006.

16 AGENTS WANTED

CASH IN ON EASTER TRADE — SELL California flower bead necklaces, and rosaries. Big profits. Easy sales. California Flower Bead Company, Royal Bank Building, Windsor, Ont.

17 SITUATIONS WANTED—MALE

A GOOD FARM HAND, GOOD EXPERIENCE with sheep and cows, understands general farm work, milking, etc.; married, country preferred. Box 9168, Colonist.

BUILDING ALTERATIONS AND REPAIRS, estimates given. A. W. Sharpe, phone 6899R.

BOOKS OPENED OR CLOSED. SIMPLE system instituted to suit business. Terms moderate. Phone 2256Y.

HANDYMAN WANTS WORK. DO ANYTHING in the city. Box 6134, Colonist.

SEWER, CEMENT, ROCK WORK, EXCAVATING. O. Murray. Phone 2688L.

YOUNG MAN, FIRST CLASS DAIRY-man, wants work on dairy farm. Box 9215, Colonist.

17A PAINTERS AND DECORATORS

COMBER—PAINTING, PAPERHANGING, kalsomining. Phone 6265L.

17C CARPENTERS AND CONTRACTORS

ALTERATIONS, BUNGALOWS, GARAGES, fences, roof repairs. Free estimate. K. P. Irvine. Phone 7856R1.

IF YOU WANT A CARPENTER, PHONE secretary of local union, 617.

17E GARDENERS

LAWNS, ROCKERIES, GARDENS—DUG, planted, cared for. B. Franklin. Phone 6076O.

ROSE AND TREE PRUNING. LAWNS laid down. Perennial borders planted. Phone 7264L.

18 SITUATIONS WANTED—FEMALE

A BRIGHT YOUNG LADY, JUST finished school, desires position as stenographer, or any place of trust. Phone 6458L.

CONGENIAL POSITION REQUIRED BY young widow in good home, experienced and capable. Box 9239, Colonist.

LADY SEEKS POSITION — NURSE-housekeeper or companion, bright and cheerful disposition. Phone 4637O.

WANTED BY ENGLISH LADY, POSITION as governess or companion help in small family. Box 9216, Colonist.

WELL KNOWN COLORED GIRL WANTS work, 35c an hour. Phone 4222R.

YOUNG GIRL WOULD LIKE POSITION as stenographer. Box 7184, Colonist.

21 PERSONAL

A FOOD DIGESTER, RHEUMATISM remedy and ankylosis health beverage and tonic. 1038 Hillside Ave., Victoria, B.C.

CRYSTAL GAZING, W. P. KIBLER, BY appointment only. Phone 3406 or 3635Y.

GWEN BANKS — MARCELLING, HAIR-cutting, etc., in your home. Marcel, 75c; haircut, 35c. Phone 6171L1.

HOLLY LODGE, MOUNT TOLMIE, PRIVATE convalescent home; beautiful grounds, experienced nurse. Phone 4061L1.

IF YOUR WATCH DOES NOT GIVE satisfaction, bring it to the "Watch Bench," Brown Block, Broad Street. Main spring, $1; cleaning, $1. Work guaranteed. Opposite Spencer's.

LAWN MOWERS REPAIRED AT THE "Lawn Mower Hospital," 612 Cormorant Street.

LENARD PARSONS (COOK), PLEASE get in touch with Sam Handra, Lake Cowichan.

MADAME OLIVIA, CLAIRVOYANT, 9 Haynes Bldg., 731½ Fort St. Phone 1298.

MARCELLING AND HAIRCUTTING IN your home, experienced operator. Phone 4061R1.

MARCEL OR HAIRCUT. PHONE 3338L. Laura Wilby, 1152 Yates Street.

MANY VICTORIANS HAVE BEEN RElieved by this simple method. Just take a short treatment one to four times daily, the results will amaze you. Try the Original Wilshire I-on-a-co Belt and be convinced. Office hours 9 a.m. to 6 p.m. Phone 2382. Note the number, 504 Sayward Building.

SAFETY RAZORS RESHARPENED. 25c and 35c per dozen. China repaired. 736 Fort Street.

22 TO EXCHANGE

EXCHANGE A NICE 7-ROOMED HOME, modern, value $2,500, for a few acres and house near Sidney. W. O. Wallace & J. W. Archer, Vancouver Island Realty Co., 1239 Broad Street, phone 1745.

ELEVEN ACRES, 1½ MILES FROM Grand Forks, seven acres in full bearing MacIntosh Red apples, remainder in pasture. Two-roomed house. Irrigation system on property. Cost owner $7,000. Will exchange for small house in good district, Oak Bay preferred, value up to $4,000.

PEMBERTON & SON
Phone 388 625 Fort Street

TWO GOOD MODERN HOUSES, well rented. Will accept as part payment well-located acreage in North Quadra or Mt. Tolmie districts, balance arranged.

Also MODERN BUNGALOW in Vancouver for city property.

J. N. HOLLAND
208 Pemberton Block

VANCOUVER PROPERTY — LARGE corner 11-room house, furnished, to exchange for Victoria property, vacant or improved. Submit particulars to 513 Georgia Street W.

WANTED — SMALL BUNGALOW AND some cash for my six-roomed stucco bungalow. Box 9021, Colonist.

22 TO EXCHANGE (Continued)

LET'S TRADE—6-room bungalow and half acre, James Bay, trade for Vancouver home, West End preferred.

LET'S TRADE—Close in, 7½ acres, orchard, small fruits, modern 7 rooms, garage, etc., $10,000, trade for city property.

LET'S TRADE—Saanich, 25 acres, all improved, good buildings, large orchard, good dairy proposition, take city or prairie property.

LET'S TRADE—Oak Bay, modern 6 rooms, south of the Avenue, $4,000, trade on waterfront home up-Island.

LET'S TRADE—North Quadra, 5 acres, highly cultivated, small fruits, new modern dwelling, $7,000, trade for Oak Bay home.

LET'S TRADE—Close in, near Central Park, 5 rooms, modern; will trade on 6 or 7 rooms near waterfront, Oak Bay.

LET'S TRADE—Store and apartment block, $8,000, a good revenue proposition, will take city or prairie property as part payment.

LET'S TRADE—We have several duplex apartment houses, showing good revenue, to trade or sell at reasonable prices.

TRY OUR SERVICE—IT WILL PAY YOU

F. R. CARLOW,
Phone 46 517 Sayward Block

TRADES OF ALL KINDS. F. F. HIGGS, 208 Pemberton Building.

7½ ACRES IMPROVED FARM, 4½-MILE circle on main paved road, for trade good dwelling in town and some cash. Pemberton & Son, Fort Street, phone 388.

23 EDUCATIONAL

ANYONE CAN LEARN SPEEDWRITING, the easy natural system of shorthand. Day and evening classes. Only address 755 Broughton Street.

B.C. DRAMATIC SCHOOL, KNOWN throughout Canada and Western States. We get results. Phone 4301R or 164.

LEARN SPANISH. CLASS NOW FORMING. Sprott-Shaw School. Phone 9281.

NEW ERA BUSINESS SCHOOL; DAY, night. 210 Hibben-Bone. Phone 2892.

PRIVATE TUITION BY ENGLISH Varsity graduate. Menzies, 229. Phone 7735X.

ROCKLANDS ACADEMY ("SPROTT-Shaw"); High School and Collegiate courses, special coaching and private tuition. Phone 926 for particulars. Sprott-Shaw School.

SPROTT-SHAW SCHOOL — AFFILIATED with the Business Educators' Association of Canada. Courses include Commercial, Secretarial, Collegiate, Preparatory, Radiotelegraphy. Day Schools. Night School. Telephone 926 for prospectus. Jas. H. Beatty, managing director.

J. J. McLOUGHLIN, M.A. (MEDALIST)
Matric., Etc. Tutor
Corner Fernwood and Gladstone

SHORTHAND SCHOOL, 1011 GOVERNMENT Street. Business subjects, thorough tuition. E. A. MacMillan, principal. Phone 374.

VICTORIA SCHOOL OF EXPRESSION

VOICE CULTURE, PHYSICAL CULTURE, Deportment, Public Speaking, Elocution, Dramatic Work, Singing.
Principal
MRS. WILFRID ORD, L.T.C.L.
Trained Voice Specialist
715 Fort Street Phone 329

24 MUSIC

BANJO, MANDOLIN, GUITAR AND ALL stringed instruments taught by W. G. Plowright, 1116 Broad Street. Phone 1653. Res. phone 1111Y1. Hours, 1 to 9 p.m., except Saturdays.

G. SHRAPNEL, VIOLIN, PIANO (BRUSSELS), 1576 Clive Drive, Oak Bay Avenue.

MANDOLIN, GUITAR, BANJO, TAUGHT. Mrs. L. Attfield, 117 Stobart Bldg. Phone 8469Y1, 1764, for appointment.

UKULELE AND BANJUKE — LATEST strokes and music. Mrs. B. Tully 5010R.

24B VIOLIN

ERNEST SEMPLE, VIOLINIST AND teacher. Phones Studio, 3647, and Res. 2199.

24C SINGING

FESTIVAL MUSIC COACHING, ALL voices. Henry McCleary, A.T.C.L., Mahon Bldg.

25 DANCING

BORIS NOVIKOFF, RUSSIAN BALLET, Mrs. Foot's Music Studio, 745 Yates Street, phones 1659 and 6720.

VICTORIA STUDIO OF DANCING, Stocker Building. Miss Farringdon. Phone 6110, after 2.

26 DRESSMAKING

ALTERATIONS PROMPTLY DONE, porch dresses, kimonos; prices very moderate. Suite 110-111, first floor Beverley Apartments, Yates Street.

AN EXPERIENCED DRESSMAKER, thoroughly reliable. Phone 6612L.

DRESSMAKING—LOOSE COVERS, ETC. Phone 4394R.

EXPERIENCED DRESSMAKER, $2.50 per day. Mrs. Dawson, 7781L.

FURS REMODELED, CHOKERS A specialty. Moderate charge. Phone 7761L.

29 LOST AND FOUND

LOST—GOLD CHAIN BRACELET, WITH heart pendant, Sunday evening, Oak Bay district. Phone 160.

LOST—IN SHOPPING DISTRICT, BANK of Montreal pass book, with eighty dollars inclosed. Kindly return to The Angels. Reward.

LOST—BROWN UMBRELLA, 16 RIB, Spencer's basement lavatory, Thursday afternoon. Reward. Phone 6186X.

LOST—WALLET CONTAINING IMMIGRATION paper, with name of W. T. Harris, on Monday. Finder phone 2824R.

LEFT ON BEACON HILL STREET CAR, Thursday, small black bag, with purse and letters in. Reward. Return Box 6207, Colonist.

STRAYED OR STOLEN—TERRIER, HAD coat on. Phone 6542R1. Reward.

WILL LADY WHO PICKED UP BLUE coat, South Park School, phone 2152.

30 TIMBER

CROWN GRANT AND LICENSED TIMBER for sale. Cruisers reports and estimates furnished, with topographical maps. Log brokers. Girdwood & Lewis, Ltd., 117-119 Pemberton Building.

RYAN, McINTOSH, HIBBERSON, BLAIR TIMBER CO., LTD. TIMBER CRUISERS, VALUATORS AND CONSULTING ENGINEERS. Timber for sale in large or small tracts. Crown grant or licence, in any part of the province. 701-708 BELMONT HOUSE, VICTORIA.

31 MONEY TO LOAN

AGREEMENTS FOR SALE AND MORTGAGES purchased. Money to loan. Foot & Manzer, barristers and solicitors, Bank of Nova Scotia Bldg.

SEVEN PER CENT MONEY AVAILABLE in a limited amount on first mortgages, good improved residential property. The Royal Trust Company, Belmont House, Victoria.

WE ARE OFFERING MONEY TO LOAN on first mortgage, with approved security at 7% interest, favorable terms of repayment. Building loans a specialty. Bring in your application. Strictly confidential. Moderate charges. Quick decisions.

P. R. BROWN & SONS, LTD.
Real Estate, Financial and Insurance Agents
1112 Broad St. Phone 1076

WE HAVE MONEY TO LOAN AT 7% on first mortgage. Phone 2641. Wise & Co., Ltd., 109 Pemberton Building.

MONEY TO LOAN

SEVERAL SUMS TO BE LENT ON MORTGAGES. IMPROVED SECURITY
SEVEN PER CENT
SWINERTON & MUSGRAVE, LIMITED
640 FORT STREET

$100,000 TO LOAN ON IMPROVED CITY AND SUBURBAN PROPERTY, AT LOWEST RATES
HEISTERMAN, FORMAN & CO.
608 View Street Phone 55

$1,000.00 TO LOAN ON FIRST MORTGAGE. Apply to
ALFRED CARMICHAEL & CO., LTD.
1210 Broad Street Realtors

To Out-of-Town Subscribers

Out-of-town subscribers who wish to answer advertisements in which only the telephone number of the advertiser is given may mail their replies to The Colonist, and The Colonist will communicate such replies to the advertiser.

37 MISCELLANEOUS

ALL YOUR TRASH WILL BRING YOU cash, such as rags, bottles, also tools, stoves, furniture, or anything else. We call anywhere and pay best prices. Phone 6166.

SAWS, ALL KINDS, FILED, SET, gummed, etc. Phone W. Emery, 1567 Gladstone Ave.

38 TO RENT—MISCELLANEOUS

AMPHION HALL FOR RENT, 729 Yates Street. Fully equipped kitchen, large ladies' and gents' cloakroom, steam heat, hot water, grand piano, thirty card tables and fine elevator. Everything new and clean. The Griffith Co., phone 1462.

FOR RENT—VACANT LOT, 80 x 100, ON Government Street. Good factory site or garage corner. Would consider a ground rental. Apply D. Fraser, Colonist Office.

FOR RENT, CHEAP — GARAGE, 970 Heywood. Phone 1844X.

TO RENT — WINDOW AND PART store. Splendid position in city. Suitable to ladies' underwear, art needlework, dressmaking, etc. Apply Box 10,888, Colonist.

40 FOR SALE, MISCELLANEOUS

40A BUILDING MATERIALS

5,000 FT. 2 x 4, 2 x 6, 2 x 10, 2 x 12, 40,000 used bricks; quantity of frames with glass, suitable for stores, nursery or porch. Phone George Dodd, 5577L.

40B CLOTHING, FURS, SHOES, ETC.

REAL RUSSIAN ERMINE STOLE FOR sale, 53 inches long by 8 inches wide. Apply 980 Wilmer Street.

40D FURNITURE

AN OAK BUREAU, WITH LARGE bevel glass, $20. Phone 1986R.

BARGAIN—WALNUT AND MAHOGANY triple mirrored dressing tables, good as new: only $17.50 and $16.75 each. Oddy's, 1613 Douglas Street.

CARPET SALE — ISLAND WINDOW & Carpet Cleaning Co., 917 Fort. Phone 3815. Between Quadra and Vancouver. W. H. Hughes.

CHESTERFIELD AND TWO CHAIRS IN tapestry, $69. Chesterfield and two chairs in tapestry, $145. Chesterfield and one chair, heavy upholstered, very large, $145. Wardrobe, golden oak, double mirror doors, $25. Imperial Furniture Mart, 742 Fort Street.

DAY BEDS FROM $6.00
Sleepy Hollow chairs $20.00
Oak secretaire $25.00
Centre tables from $2.00

ISLAND EXCHANGE, LTD
Phone 3408 739 Fort Street

FOR SALE—FIVE-ROOM HOUSE OF furniture, in good condition. Apply Box 9234, Colonist.

SINGLE BED, SPRING AND MATTRESS, in good condition. Phone 5175X.

SNAPS—F.O. DINING-ROOM SUITE, INcluding buffet with leaded lights, extable and six leather-sealed chairs; as new: only $75. Oddy's, 1613 Douglas St.

WE SELL TO SATISFY
British Furniture Mart. 745-747 Fort St.

40E MUSICAL INSTRUMENTS

ALMOST NEW PIANO, HALF PRICE, $8 monthly. Also pianos to rent, $4. 1617 Quadra Street.

BELL PIANO, $150. CONN LONG MODEL cornet, $75. Ludwig drum and traps, $75. Hicklins, 741 Pandora.

GERHARD HEINTZMAN PIANO, IN A1 condition. Phone 2559Y.

MENDELSSOHN PIANO, MAHOGANY case, modern; a bargain, $275. Phone 7359O.

KENT'S
PIANO AND GRAMOPHONE BARGAINS

$72—PRACTICE PIANO
Pay only $2 weekly
$95—BOUDOIR PIANO
Pay only $2 weekly
$250—GERMAN PIANO
Pay only $2 weekly
$255—HEINTZMAN & CO. PIANO
Pay only $2 weekly

$15 $18 $24 $30
$35 $40 $43 $50

COLUMBIA — VICTOR — BRUNSWICK GRAMOPHONES
PAY ONLY $1 WEEKLY

THE KENT PIANO CO., LTD.
641 Yates Street

40F RADIO

FOUR-TUBE RADIO, SPEAKER, TUBES, batteries, $45. 1219 Cook Street.

THE LONGER YOU KEEP YOUR OLD radio or gramophone the less it will be worth; trade it in for a new model Westinghouse or Radiola now, a price and model to suit; Westinghouse and Radiolas.

CARVER & SON
Westinghouse Radios
637 Fort Street Phone 446

40G OFFICE AND STORE EQUIPMENT

FIRST CLASS OFFICE SAFE, ESPECIALLY adapted for securities and cash; also solid mahogany board room table and other office fixtures. Very reasonable. Apply W. McLeish, 316 Central Building.

40H NURSERY STOCK, PLANTS, ETC.

FRUIT TREES AND SMALL FRUITS IN all leading and profitable varieties in one and two year, and a few extra large three year trees. Apples, both Standard and Dwarf; Pears, Cherries, Plums and Peaches, including the wonderful early-bearing prolific "Rochester" Apricots, Walnuts, both English and the famous grafted Franquette Filberts, Grapes, white, red and black, including the early-ripening and profitable Island Belle, Gooseberries, Currants, Raspberries, Rogans, Blackberries, Strawberries, in all local grown sorts and some of the delicious English varieties.

"High Quality — Reliability — Service."
Our Motto
LAYRITZ NURSERIES, LTD
Wilkinson Road Phone Colquitz 12R

STRAWBERRY PLANTS, MAGOONS, $5 per thousand. L. G. Bristowe, R.M.D. No. 1, Saanichton. Phone Keating 43M.

VANCOUVER ISLAND GROWN GLADIOLI all up-to-date and standard varieties, grown by myself at reasonable prices. Will give absolute satisfaction if handled right. Write or call for 1928 catalogue. F. G. Browne, Gladioli Farm, Glenford Ave., R.R. 3, Victoria, and at stall 37, Public Market.

40K BICYCLES AND MOTORCYCLES

BICYCLES—$7.50 TO $27.50. VICTORY Cycle Works, 581 Johnson Street.

EXCELSIOR MOTORCYCLE, 3-SPEED, with sidecar, $150. Eve Bros., Ltd.

PERFECT BICYCLE, DROP BAR, 24x22, almost new, $26. Phone 5172L.

40L STOVES AND RANGES

BROWN'S STOVE STORE—STOVES AND repairs. 1028 Fort Street. Phone 5187.

FOR SALE — McCLARY FOUR-PLATE gas range, side oven and broiler; very reasonable. Phone 7015Y.

MAJESTIC RANGE, CAN BE SEEN IN use, also Beach Foundry brick-lined heater, new. 1521 Camosun, phone 4409L.

RANGE CASTINGS FOR ALL MAKES of ranges. B.C. Hardware, 718 Fort St.

STOVES AND RANGES, MANY MAKES. We repair and install coils, water-fronts, parts, boilers, etc. Southall's Stove Exchange, 752 Fort St. Phone 4229.

4-HOLE COOK STOVE, $13. 6-HOLE range, with warming closet, $15. Carter's Stove Store, 822 Fort. Phone 3163.

40X MISCELLANEOUS

PIANOS TUNED, REPAIRED, POLISHED. KENT PIANO CO. 641 YATES

40 FOR SALE, MISCELLANEOUS (Continued)

A Choice Gift Suggestion
17-PIECE SET OF ROYAL CROWN DERBY
BRITISH FURNITURE MART
745-747 Fort Street

ALL BLACK SOIL, CLAY AND MANURE, delivered ploughing, harrowing and general teaming. H. Vye, 1646 Kings Road. Phone 168.

BAKERS OVENS. WRITE FOR CATALOGUE and list of used ovens. We pay freight to Winnipeg and Vancouver. Hubbard Oven Company, 1100 Queen West, Toronto.

BARGAIN — NEARLY NEW FORDSON logging engine, with blocks and cable. Apply Box 9217, Colonist.

BARGAIN — WASHING MACHINE, water power, motor perfect; wringer, complete, $15. Phone 3775Y.

BOOKS! BOOKS! BOOKS! THOUSANDS to select from at British Furniture Mart, 745-747 Fort Street.

COW MANURE, ROCK, CINDERS AND filling. Alexander, phone 2772R2.

FOR SALE—TYPEWRITER, GOOD CONDITION. Phone 4613L.

FOR SALE—WICKER BABY BUGGY IN good condition. 636 Belton Ave. Phone 4599L.

FOR SALE—CEDAR FENCE POSTS. J. Bradstock, Burbridge Road, phone Keating 29O.

FOR SALE—PARKER SHOTGUN, EJECTOR, $75; B.S.A. .22 calibre rifle, $12.50; radio, 5-tube Freshman Masterpiece, $60; radio, 4-tube, $25; Ross sporting rifle, 303 calibre, $17.50, sample real leather suitcases, $12.50; field glasses, $4.75; Baush & Lomb prismatic glasses, $22.50; Brandes phones, $3.75; loudspeakers, $6.75; sample suitcases, $1.75; inner tubes, new, 85c; outer bicycle tires, new, $1.45; boy's bicycle, $12.50; gent's bicycle, $15; drop bar sport model bicycle, boy's, almost new, complete, $27.50; spectacles to fit any sight, $1.75. Jacob Aaronson, 581 Johnson Street, phone 725.

PIANOS RENTED—SHORT, LONG TERM RENT MAY APPLY WHEN BUYING. KENT PIANO CO., 641 YATES

MALLEABLE STEEL RANGE, $2 PER week. Phone 4669. 718 Pandora, removed from 1424 Douglas Street.

NO MORE NEW WHEELBARROWS, without wheel, at $2.75 after this week. 1016 Fort Street.

SWAP YOUR PIANO FOR RADIO. Come today, talk over. KENT PIANO CO., 641 YATES

SOMETHING FOR NOTHING — COME and try three free treatments with the Original Wilshire I-on-a-co Belt. Simple, no shock, no inconvenience, wonderful results; ask anyone who owns an I-on-a-co. Office hours: 9 a.m. to 6 p.m. Phone 2362. Note the number, 504 Sayward Building.

SAFES, CASH REGISTERS, ICE BOXES and pianos, special for March. Sidney West Furniture Market, 726 Fort Street, phone 6141.

SPLIT CEDAR FENCE POSTS FOR SALE in Songhees Reserve. Apply Rant & Ker, 622 Cormorant Street.

SMALL STEAM BOILER, 3 FT. 6 IN high; suitable for tire repairer or radiators. Apply Craven, 507 Gorge Road. Phone 944.

THREE-QUARTERS SIZE BURROUGH'S billiard table (portable), cues, balls, $15. Uke, $2.50, snap. 1219 Cook Street.

3 NEW PIANOS AT $295. Cases slightly damaged. KENT PIANO CO., 641 YATES

3 POUNDS OF SCOTCH AND BUDweiser malt, ½ lb. hops, 2 lbs. Demerara sugar, 1 yeast cake—all for $1.00 delivered anywhere. Hill's Grocery. Phone 137 or 138.

$2.50 CASH ON USED ELECTRIC WASHER, balance $4 per month. 718 Yates.

15 SEWING MACHINES (USED), EASY terms. A. E. Taylor & Co., 718 Yates.

3 CENTS A DAY COST in have a brand NEW KENT PIANO in your home. KENT PIANO CO., 641 YATES

46 WANTED MISCELLANEOUS

ABSOLUTELY HIGHEST PRICES PAID for rags, bottles, tools, stoves, furniture, or anything you wish to dispose of. We call anywhere, any time. Phone 6168.

A GOOD PRICE IS PAID FOR HIGH-class clothing. Mrs. Jowitt's, 821 Fort; special—Gents' suits wanted; also silver, china, antiques, etc. Look for the Blue Signboard.

ABOVE BLANSHARD ST., 809 FORT St. High-class second-hand clothing bought and sold.

ANTIQUE JEWELRY, SILVERPLATE, etc., wanted for our antique department. Bring in your old watches, jewelry, diamonds. We will pay you cash or make you a generous allowance for new merchandise. Joseph Rose, 1013 Government Street.

ABSOLUTELY BEST CASH PRICES paid for ladies', gentlemen's and children's good class DISCARDED CLOTHING. Phone 2683, or call Mrs. Wardale, 1603 Douglas Street.

PHONE 401—WE BUY GOOD DISCARDED clothing, household linens, china, silverware, jewelry. Best prices paid. We call. Shaw & Co., 735 Fort Street.

PHONE 6166—WE PAY BEST PRICES for bottles, rags, tools, stoves, furniture or anything else you wish to dispose of. We call anywhere, any time. Try us.

RAGS, BOTTLES, SACKS, JUNK, ETC. Best prices. Basements cleaned. Phone 5076L.

SAUSAGE MACHINE, CHOPPER AND mixer. Phone 2564.

SPOT CASH FOR RADIOS AND PARTS, also bicycles and parts. 581 Johnson Street, phone 735.

WANTED—LAWN MOWER, CHEAP FOR cash. Phone 7264Y.

WANTED — NATIONAL GEOGRAPHIC Magazine for May, 1927. Phone 6287L.

WE WILL CALL AND COLLECT WASTE paper. Phone 7342L. 511 Johnson.

WE BUY GOOD CLASS FURNITURE, carpets, glassware and silverware. Good prices paid. Oddy's, 1613 Douglas Street. Phone 2652.

VICTORIA JUNK AGENCY CO.
1316 Wharf St. Phone 1336
Largest buyers of metals, sacks, iron, rags, bottles, pipe, machinery, tools and furniture. Phone calls promptly attended to anywhere.

$5000 IN GOLD WANTED — I REquire a lot of gold and silver in my jewelry business. Bring in your old watches, jewelry, diamonds and solid silver. I will make you a generous allowance for other goods or pay cash. W. M. Wilkerson, Jeweler, 1210 Douglas Street.

47 ROOM AND BOARD

A COMFORTABLE HOME FOR BUSINESS gentleman. Phone 5701L.

ABERDEEN HOTEL, 841 McCLURE—Transient and residential; central; running water in rooms. Phone 1018O.

A COMFORTABLE HOME FOR STEADY workingmen, close in, reasonable. Phone 3553Y.

BOARD AND ROOM FOR LADY. TERMS, $7 week. Phone 5116L.

BRIGHT WELL-FURNISHED BED-SITting-room, fireplace, breakfast or full board. 1146 Rockland. Phone 2956R.

COMFORTABLE BOARD RESIDENCE, close in. 1122 McClure. Phone 7068L.

CENTRAL, GOOD ROOM AND BOARD. Two friends sharing room, $7.50 each. Phone 1231Y.

COMFORTABLE BOARD - RESIDENCE, close to Gorge, home cooking, furnace, fireplace. 888 Craiglinwer.

ROOM AND BOARD FOR STUDENT OR business girl, in return for light services. Box 8112, Colonist.

REFINED PRIVATE HOME, FAIRFIELD, near sea, park. $25 month. 2417X.

SUNNY BEDROOM, WITH BOARD, NEAR St. Joseph's Hospital. Phone 7897R.

TWO LARGE FURNISHED FRONT rooms, board optional; private family. Phone 7267R, 1415 Fort.

$7 WEEK—ROOM AND BOARD. 738 Pizzard Street. Phone 4040X.

1050 SOUTHGATE—SELECT ROOM AND board, close... Ph. 3673L.

49 FURNISHED ROOMS TO RENT

CECIL HOTEL
1232 BLANSHARD STREET

BRIGHT, comfortable modern rooms and bath, reasonable rates. Phone 1318O.

BRUNSWICK HOTEL, COSY, $2 WEEK up; housekeeping, also rooms with community kitchen. Douglas and Yates. Phone 6076O.

CLOSE PARLIAMENT BUILDINGS, SElect rooms, heating, kitchenette, furnace garage. 6009Y.

FURNISHED ROOMS, REASONABLE, hot water heating, piano. 640 Fairfield Road.

49 FURNISHED ROOMS TO RENT (Continued)

FURNISHED OR UNFURNISHED rooms, light and heat, hot and cold water in every room. Stobart Block, 745 Yates Street. R. B. Hill.

GOOD LOCATION, TWO BEDROOMS, board optional. Terms moderate. Phone 6981R.

LARGE, BRIGHT, WELL FURNISHED rooms to let. 820 Dunsmuir Road. Phone 2765Y.

SINGLE ROOM, PRIVATE HOME, FAIRfield, kitchen privileges or breakfast. Phone 2417X.

50 FURNISHED ROOMS WANTED

LARGE ROOM, UNFURNISHED OR part furnished, fireplace, kitchenette, or suitable quarters for lady in quiet home. Box 9129, Colonist.

51 HOUSEKEEPING ROOMS TO RENT

APPLY 321 MICHIGAN STREET, WELL furnished housekeeping rooms. Phone 2276R, mornings or evenings.

AT 158 JOSEPH STREET, FURNISHED housekeeping rooms, close to beach and car.

AT 1176 FORT, HOUSEKEEPING rooms, single or en suite, heated, reasonable.

BRIGHTON LODGE, 1145 ROCKLAND—Well furnished rooms. Phone 6967L.

BLACKPOOL LODGE—MRS. POTTER, 212 Dallas, facing the sea. Comfortable, reasonable.

COMFORTABLE HOUSEKEEPING rooms, close in. 425 Vancouver Street. Phone 4088Y.

THE BEVERLEY HOTEL-APARTMENTS, 724 Yates Street, has just completed a most beautiful lounge or sitting-room, which gets all the sun when shining. This room is large and spacious and is fitted up with a number of easy chairs for guests. Be wise. Come to the Beverley. We have eighty-nine rooms, all heated by steam, unlimited hot water, several fitted up for light housekeeping, gas free. Rents range in price from $9 up, unfurnished rooms, and $16 up, furnished. The Beverley is like a big home, strictly first class, managed by J. A. Griffith. Phone 2982.

DELHI HOTEL—HOUSEKEEPING AND single rooms. 617 Yates Street. Mrs. Shelton.

NICELY FURNISHED HOUSEKEEPING rooms, newly decorated, furnace heated, gas stoves. Adults only. Apply personally, 809 Burdett Avenue.

TO RENT — HOUSEKEEPING ROOMS, half block from Spencer's. 733 View Street.

51A FURNISHED

FURNISHED HOUSEKEEPING ROOMS, cabin, $7 a month up. 1036 Hillside.

MODERN COMFORTABLE HOUSEKEEPING rooms, furnace heated, constant supply hot water; close in, one block from car lines. 1010 Linden Avenue, corner of Rockland. Phone 8002X.

QUIET HOMELIKE ROOMS, REAsonable, business people. 610 Courtney Street.

53 FLATS AND APARTMENTS TO RENT

AT MT. EDWARDS, VANCOUVER ST., a furnished and unfurnished flat for rent.

ARGYLE COURT — UNFURNISHED suite coming vacant April 1; adults only. Garage.

AT NORMANDIE APTS., CORNER COOK and Balmoral—Furnished and unfurnished suites.

AT THE GRANGE, 650 LINDEN, bright furnished suite, fireplace. 3189.

AT MODERATE RENTS, NICELY FURnished suites. LeRoy Apartments, 503 Montreal.

AT OLYMPIC, CORNER COOK AND May, unfurnished and furnished suite.

BEACON HILL APARTMENTS, FURnished suite to rent. Phone 2817.

BROADWAY APARTMENTS, 442 SUperior (near Parliament Buildings); attractive, modern suites.

CYN-DO-MYR, LARGEST, BEST FURnished aparts. in the city. Separate entrance. 425 Michigan. Phone 7652L.

CARLTON APTS., 711 PANDORA—FURnished suites, housekeeping rooms.

FURNISHED AND UNFURNISHED suites, garages, Mount Douglas Apartments, Oak Bay Junction. Phone 2474.

KINGS ROAD, 4 ROOMS, GOOD shape $16.50
Fort St., 4 rooms, modern 21.00
Moss Street, 4 rooms, modern 22.50
St. Charles St., 5 rooms, modern 50.00
Burdett Ave., 5 rooms, modern 60.00
Cold Harbor Rd., 7 rooms, etc. 70.00
P. R. BROWN & SONS, LTD.
1112 Broad Street Phone 1076

MARINE CHALET, OAK BAY, VICtoria's finest furnished apartments. Near beach, car line and golf links. Electric kitchenette with refrigeration, vacuum, steam heat. $60 to $100.

MELLOR APARTMENTS—SUITE WILL be vacant on April 1, central. Apply 819 Broughton Street.

ONE OR TWO DESIRABLE SUITES TO RENT.

A. A. MEHAREY & CO.
Real Estate, Insurance, Stocks and Bonds
624 Fort Street, Corner Broad
Phone 3208

SEACROFT, OAK BAY. MOST BEAUTIful furnished and unfurnished in British Columbia. Full sea views, near car, golf. All electrical, free garages. Phone 1062.

ST. HELEN'S, 828 COURTNEY STREET (opposite Cathedral) — Housekeeping rooms and apartments. Rooms for transients. Phone 6661O.

SCOTT APARTMENTS, CORNER HILLside and Douglas, two and three-room modern suites, furnished and unfurnished. Spacious rooms. Phone 5326O.

TWO-ROOM FURNISHED SUITE, GAS, extra room if required. Phone 3419L.

THE KENSINGTON, 919½ PANDORA Ave. Suite for rent. Phone 5406O. Adults only.

UNFURNISHED SUITE, MODERN, HOT water heat, on car line, Bell Block, opposite Municipal Hall, Oak Bay.

600 GORGE RD. NICELY FURNISHED two-room apartment, heated, 8 minutes from Hudson's Bay; $20.

5 ROOMS, PRIVATE ENTRANCE FRONT and rear, gas range, hot water heating, fully furnished, immediate possession. Choice, close in locality. Rent and full particulars from Swinerton & Musgrave, Ltd., 640 Fort Street.

55 FURNISHED HOUSES FOR RENT

A FULLY FURNISHED BEDROOM AND kitchen, sink, gas, every convenience. Apply 1609 Gladstone Avenue.

A 4-ROOM BUNGALOW, STRICTLY modern, cement basement, furnace, etc., near St. Margaret's School. Apply 1609 Gladstone Avenue. Phone 4703L.

A FURNISHED 2-ROOM HOUSE FOR rent. Suit bachelor. $8.00 per month. 186 Cadillac Ave. Apply P. R. Brown & Sons, Broad Street.

BUNGALOW, FURNISHED, TO RENT, off Oak Bay Avenue, 7 rooms, bath, garage, suit family. $25. Phone 6889L.

DALLAS ROAD SPLENDID HOME OF eight rooms, fully and well furnished, every convenience, unobstructed view of the Straits and mountains. Rent $100 per month, lease if desired. P. R. Brown & Sons, Ltd., 1112 Broad Street, phone 1076.

FURNISHED THREE-ROOMED BUNGALOW, Foul Bay, to rent. Apply Bungalow No. Three, 1843 Crescent Road. Phone 4267Y.

FOUR-ROOM BUNGALOW, CLOSE JUbilee Hospital, clean condition, nicely furnished, silver and linen included. $37.50. L. M. Rosevear, 212 Union Bldg., phone 5900.

HOWE STREET, FAIRFIELD — FULLY modern six-roomed house, gas range, Ruud heater, furnace, garage; well furnished, early possession; rent $46. Swinerton & Musgrave, Ltd., 640 Fort Street.

HOUSES, FURNISHED OR UNFURnished, for rent or for sale, on easy terms. Fred M. Russell, 512 Pemberton Building. Phone 4532.

TO LET—HOUSE, SEVEN ROOMS, FURnished. 644 North Park Street.

2124 CLARK STREET, 4 ROOMS $17.50
3722 Shelbourne Street, 6 rooms 20.00
3136 Harriet Rd., 4 rooms 22.50
2842 Rose Street, 5 rooms, garage 37.50
Monterey Ave., Oak Bay, 6 rooms 50.00
Wilmot Place, Oak Bay, 7 rooms 75.00
Beach Drive, Oak Bay, 6 rooms 100.00
Dallas Road, 8 rooms, modern 100.00
P. R. BROWN & SONS, LTD.
1112 Broad Street Phone 1076

55 FURNISHED HOUSES FOR RENT (Continued)

TO RENT—TWO-ROOMED FURNISHED cottage, near beach. Phone 7451X2.

THE MOST INEXPENSIVE HOME IN VICTORIA

VERY NICE FURNISHED 8-ROOMED house, close to nice beach and car, fifteen minutes walk to city. This is a very inexpensive place to buy. If you have a family this is the home for you. $2,500, on terms.

VANCOUVER ISLAND REALTY CO.
Wallace & Archer 1229 Broad St.
Agents for the London General Fire Insurance

Also Beautiful Brentwood Properties

56 UNFURNISHED HOUSES TO RENT

PEMBERTON & SON

1122 JOHNSON ST., 8 ROOMS, 3 bedrooms, vacant in a few days $22.50
1215 Clover St., 6 rooms, 3 bedrooms, furnace, vacant 25.00
1141 Caledonia Ave., 7 rooms; 3 bedrooms, good condition; vacant 25.00
1027 Chamberlain Street, 7 rooms, 3 bedrooms, garage, vacant 27.50
1420 Mitchell St., 5-room bungalow, 2 bedrooms, vacant March 25 .... 30.00
625 Fort Street Phone 388

1030 TERRACE, 8 ROOMS, 4 BEDrooms, garage $55.00
1126 Leonard, 6 rooms, 4 bed, garage 45.00
2056 Balfour, 6 rooms, 4 bed 40.00
464 Superior, 7 rooms, 2 bed 35.00
1217 Mitchell, 6 rooms, 2 bedrooms 35.00
1156 May, 7 rooms, 4 bedrooms 35.00
186 Joseph, 10 rooms, 5 bedrooms 30.00
1122 Oscar, 6 rooms, 3 bedrooms 27.50
1503 Hillside, 7 rooms, 3 bedrooms 27.50
2708 Fernwood, 6 rooms, 3 bedrooms 22.50
840 Courtney, 7 rooms, 3 bedrooms 20.00
HEISTERMAN, FORMAN & CO.
608 View Street Phone 55

A SIX-ROOM HOUSE, 522 SPRINGFIELD Avenue, vacant 15th March; rent $30. D. Fraser, Colonist Office, or 615 Esquimalt Road. Phone 1322R.

OAK BAY—LARGE 6-ROOMED HOUSE, 5 bedrooms, rent $50. Box 9130, Colonist.

SUNNY FOUR-ROOM BUNGALOW NEAR Cook and Quadra. Phone 5441L.

SIX-ROOM MODERN HOUSE, NICE LOcation, near Hudson's Bay, save car fare. Six-room partly furnished house (city water), on an acre of ground, Metchosin, $13 per month. F. F. Higgs, 206 Pemberton Building.

SPLENDID SIX-ROOM HOUSE, FAIRfield, good location and condition, $35. Six-room house, Caledonia Avenue, $21. Four-room bungalow and two acres garden, fruits, chicken houses, garage, close, outside city limits; $25. L. M. Rosevear, 212 Union Building, phone 5900.

6-ROOMED MODERN HOUSE, FURNACE, fireplaces, all newly decorated throughout; choice location in Fairfield. Rent, $35 per month. E. E. Heath, 625 Yates Street, phone 674.

$25—1½ ACRES, 4-ROOM HOUSE, UNfurnished, garage and chicken houses. $40—7 rooms, fully furnished, ½-acre garden and orchard. $40—4 rooms, fully furnished, Beach Drive. $45—6 rooms, fully furnished, Fairfield. W. J. Gilliland & Co., 1203 Douglas Street, phone 5592.

6-ROOMED HOUSE, FURNACE, GARAGE, $25. Phone 4064R.

7-ROOMED TWO-STORY HOUSE, GARden and fruit trees. 348 Michigan Street, James Bay, $22.50. Apply 314 Simcoe. Phone 2082L.

7-ROOMED FULLY MODERN WATERfront home on ten acres of land. Full particulars from F. F. Higgs, 206 Pemberton Building.

2751 GRAHAM ST., 5 ROOMS, modern $17.50
951 Inverness St., 2 rooms 6.50
125 Battleford St., 4 rooms, 2 lots 10.00
813 Broughton St., 5 rooms 11.00
Jasmine Ave., Marigold, 4 rooms 11.00
923 Inverness St., 5 rooms, modern 12.50
2663 Blanshard St., 6 rooms, modern 17.50
620 Dunedin St., 5 rooms, modern 20.00
209 Superior St., 7 rooms, modern 20.00
Huxley St., 7 rooms, 6 lots 21.00
43 Burnside Rd., 5 rooms, garage 20.00
832 Princess Ave., 5 rooms 30.00
1217 Mitchell Street, 8 rooms 35.00
509 Oliver Street, 5 rooms, garage 35.00
1803 Belmont Avenue, 8 rooms, modern 50.00
P. R. BROWN & SONS, LTD.
1112 Broad Street Phone 1076

58 WANTED TO RENT—UNFURNISHED HOUSES

OAK BAY AND FAIRFIELD. UNFURnished houses wanted for rent. Phone 375. R. G. Christy & Co., Ltd., 623 Fort St.

FAIRFIELD

WANTED BY APRIL 1, UNFURNISHED six or seven-roomed house. Apply Grant & Hope, 642 Fort Street.

WANTED — FIVE OR SIX-ROOM UNfurnished bungalow in Fairfield or Oak Bay, must be in A-1 condition. Particulars to Box 9162, Colonist.

WE HAVE A LARGE WAITING LIST OF tenants for houses in all parts of the city, list with us for immediate results. P. R. Brown & Sons, Ltd., 1112 Broad Street, phone 1076.

61 SUMMER RESORTS

ESQUIMALT LAGOON—FOUR ROOMS, partly furnished, usual conveniences, beautiful beach, will rent for year at $15 per month. P. R. Brown & Sons, Ltd., 1112 Broad Street, phone 1076.

WANTED — LISTINGS OF SUMMER cottages and camping lots for rent or sale, by R. G. Christy & Co., Ltd., 622 Fort Street. Phone 375.

63 POULTRY AND LIVESTOCK

63A POULTRY AND SUPPLIES

BUTTERFIELD'S S.C.W. LEGHORNS

DAY-OLD CHICKS AND HATCHING eggs from the stock that won the 1925-1926 Vancouver Island contest, and came second in 1926-1927. Write for catalogue. J. C. Butterfield, Saanichton, B.C. Phone Keating 15X.

FIRST CROSS WYANDOTTE-LEGHORN hatching eggs, $6 per 100; chicks, $17.50 per 100. Eight weeks old pullets, $1.15 each. Also purebred Wyandottes and Leghorns. W. T. Dixon, Bryn Mawr Farm, Langford.

FOR SALE — FIVE LARGE TURKEY gobblers, cheap. John Day, 1600 Douglas. Phone 1986.

FOR SALE—BABY CHICKS, WHITE Wyandotte, Solly strain. Phone 3670L.

FOR SALE — WHITE WYANDOTTE hatching eggs and chicks. Phone 6676.

POULTRY RAISERS CAN LEARN SOME things to their advantage about Briquettes by writing or calling at the office of Walter Walker & Sons, Ltd., 635 Fort Street.

R.I.R. HEN AND THIRTEEN CHICKS, $6; one drake and five laying Pekin ducks, $12. H. Way, Agnes Street, Marigold.

SPLENDID LARGE NEW ZEALAND LEGhorn pullets and yearlings in full lay, $1.25. Byng, 3881 Savannah. 8376R1.

HATCHING EGGS

HATCHING EGGS AND DAY-OLD chicks—White Wyandottes (Solly's strain), Barred Rocks (University), and Chaplin's Rhode Island Reds (Cook's). Eggs, $10 per 100, chicks, $28 per 100, or 30 cents each. White Leghorns (Solly's and Butterfield strains), eggs, $7 per 100, chicks, $17 per 100, or 20 cents each. Ducklings, 30 cents each. John A. Stewart, Elk Lake Poultry Farm, Royal Oak and Public Market. Phone 25F Colquitz.

HATCHING EGGS, PUREBRED WYANdotte, splendid layers, $1.50. Phone 1812Y.

WHITE LEGHORN HATCHING EGGS, $1 setting; $6, 100; delivered. Inspections of stock invited. Phone 3341R1. J. Cambrey, Lake Hill.

WHITE LEGHORN HATCHING EGGS, Hayward's famous strain. G. A. Vallance, 1080 Tolmie Avenue, phone 3961R.

WHITE LEGHORN HATCHING EGGS and chicks, from the same strain that won the Vancouver Exhibition egg-laying contest, 1927. A. Adams, Lake Hill, phone 2745L2.

63B HORSES

GOOD RANCH MARE, DEMOCRAT and harness for sale. L. Tebo, 1461 Woodland Road.

GENERAL PURPOSE HORSE, NEAR new set of harness, saddle, work harness, democrat wagon and two-wheeled road cart, cheap. Apply W. Shawyer, R.R. No. 3, Books Road, Firwood Forest Road, North Booke.

WANTED—RELIABLE HORSE, WORK single or double. Gregory, Millstream P.O.

63C CATTLE

BEEF COWS AND VEAL CALVES WANTed. A. Hawthorne, Public Market, phone 4775R1.

FOR SALE—A GUERNSEY HEIFER calf. Phone 4107R2.

63 POULTRY AND LIVESTOCK (Continued)

FAMILY COW FOR SALE, JERSEY, first call. A. Weydert, McRay Ave., off Cedar Hill Road, Saanich.

FOR SALE—TWO COWS, ABOUT TO freshen, heavy milkers. Apply between 10 and 11 a.m., 1246 Finlayson Avenue.

FOR SALE—FINE JERSEY COW, FOUR years old, very rich milk; seventy-five dollars. A. E. Gale, R.R. No. 1, Royal Oak, phone Keating 16X.

JERSEY GRADE, FRESH IN, MILKING about 3 gallons, $85 cash. H. V... 1646 Kings Road. Phone 183.

5-GALLON DURHAM-GUERNSEY COW, also two-year-old daughter of same, both due. Several young Yorkshire pigs. Elford, Shawnigan Lake.

63F DOGS

WANTED SHORTLY—SERVICES REGIStered Alsatian, first class stock only. All details Box 6164, Colonist.

63X MISCELLANEOUS

FOR SALE—HORSE OR COW MANURE. Phone 4017L.

FOR SALE — 10-EGG INCUBATOR, practically new; $10. 314 Vincent Ave.

FOR SALE—CEDAR FENCE POSTS. J. Bradstock, Burbidge Road. Phone Keating 39O.

RELIABLE BROODER STOVE WANTED, 500 to 1,000 chick size. Box 91.., Colonist.

TWO BROOD SOWS DUE TO FARROW soon. Apply George Clark, Sidney.

WANTED—SET OF HEAVY HARNESS. Horse manure for sale. Phone 6538R2.

65 AUTOMOBILES

65A FOR SALE

A BARGAIN—LATE MODEL CHEVROLET roadster, with rumble seat, four new tires. Phone, mornings, 189.

BUS AND STAGE OWNERS' CHANCE

CADILLAC MODEL 57 SEVEN-PASSENGER TOURING CAR; lots of power and in real good condition. A real chance to get a chassis for bus or stage work at the reasonable price of $250.

W. FRANK CAMERON
946-952 View Street Phone 1583

AUTO BARGAINS

CHEV. COUPE, overhauled, new Duco, $325; Hudson 7-pass., in first-class shape, $450; Ford touring, starter model, $75; Studebaker Special Six, 1922 model, $550; Cadillac 7-pass., glass enclosure, $850. TRUCK PARTS for 2-ton Giant, Republic, Federal, Maxwell, Commerce. Solid tires and wheels.

TIRES, 22x4, 22x4, 34x4, 23x800, 34x577, 33x495, from $5 up.

PACIFIC AUTO WRECKING CO., LTD.
837 View Street Phone 2236

CLARKE'S GARAGE, 931 VIEW STREET. 1922 Chevrolet, overhauled and in good condition, $335, and one Chevrolet roadster, glass enclosure, $125. 1923 Hudson sedan, will give you a good buy on this. Special rebuilt trucks—2-ton Federal-Knight, self-starter, electric lights, $1,250. 1922 Federal truck, in very good shape, $550. Late model 1-ton G.M.C., self-starter, electric lights, pneumatic tires. 3½-ton Packard and trailer, rubber 90 per cent new, $1,250. Trailers in stock from 1 to 5-ton. Solid tires, 36x12, 40x10, 28x8, 24x5. These tires are 90 per cent new.

CHEVROLET 1927 COACH, VERY little used. A snap, $775 cash, or easy terms. Apply Box 9205, Colonist.

CHEVROLET BARGAIN — ABSENTEE owner must sell 1924 touring, like new, $195. 521 Superior Street.

DODGE TOURING, IN GOOD ORDER, $100. Phone Keating 31R. Box 9228, Colonist.

EXCELLENT BUYS—1926 OAKLAND 4-door sedan, almost as good as new, always privately owned. This is a real chance to get an A-1 car at the right price, $1,150. 1927 Pontiac 4-door sedan, almost brand new, carries the new car guarantee. Here is your chance to get a real car at a big saving, $1,150. 1926 Chevrolet touring, in splendid condition, car always privately owned, a real reliable small car at $560. 1926 Ford sport touring, good as new, has every accessory possible, owner must sell, $425. McRae, Meldram Motors, Ltd., 933 Yates Street, phone 1662. Oakland and Pontiac. Open evenings.

FOR SALE—1926 BUICK SEDAN SPECIAL Six, run only 8,000, privately owned, only $1,250. Phone 275.

FOR SALE, AS ALMOST NEW, STUDEbaker closed car, in perfect condition, at sacrifice price. Victoria Garage, 613 Douglas Street.

FORD TOURING. Leaving town Wednesday, must sacrifice, $175. Apply Box 9203, Colonist.

FOR SALE—McLAUGHLIN "6." PHONE 1645 after 6 p.m.

FEDERAL TRUCKS. CAMERON MOTOR Co., local distributors, 944 Fort Street. Phone 4632.

FOR SALE—SIX-CYLINDER BUG. FOR particulars phone 5905Y.

MUST SELL MY 1927 ROADSTER, six-cylinder, like new. Owner, Box 9166, Colonist.

McLAUGHLIN SIX TOURING, IN GOOD order, top and full curtains, in new condition, exceptional buy, $200. Phone owner, 2267.

A SNAP

OWNER MUST SELL HIS ALMOST NEW SIX-CYLINDER STAR SPECIAL TOURING, used very little and fully equipped. An absolute gift at $795

See
MASTERS MOTOR CO., LTD
815 Yates Street Phone 272

TWENTY-SIX VICTORIANS HAVE PURCHASED CARS FROM US THIS MONTH, BECAUSE—

OUR CARS are properly appraised, reconditioned and refinished in the best lacquers, insuring the customer of full value for his investment and our guarantee is his protection.

TOURING car, overhauled motor, new rear-end, finished in sage green lacquer $225

$100 HANDLES
A reconditioned COUPE, with wire wheels, five tires, 1928 licence, and the balance at $20 per month.

TUDOR SEDAN, completely overhauled, new rear-end, new deep blue lacquer finish and licence $375

1925 LIGHT DELIVERY in perfect mechanical condition, moleskin lacquer finish, with licence, guaranteed for $245

TODAY'S SPECIAL
1924 CHEVROLET TOURING car, with new lacquer finish, mechanically A-1, compare this value at $325

Terms Open Evenings Trades
NATIONAL MOTOR CO., LTD.
816 Yates Street

PACKARD TRUCK, EQUIPPED FOR logging, with trailer. 327 Pemberton Building. Phone 3824.

CARS AT CUT PRICES

$300 FORD COUPE, now $225
$375 FORD TOURING, now $275
$750 ESSEX COACH, now $685
$1,150 NASH SEDAN, now $975
$500 DURANT TOURING, now $375
$900 CHEVROLET SEDAN, now $750

OUR BUDGET PAYMENT PLAN makes it easy for you to buy one of these guaranteed used cars. The cut in price is a real saving.

BEGG MOTOR CO., LTD.
Yates at Quadra Street

1924 STAR TOURING, good shape $325
1925 STAR SPORT TOURING, new Duco paint $550
1926 FORD TUDOR SEDAN $550
Wanted—Two late model Ford Coupes to sell.

K. HENRY & CO.
Agents Falcon-Knight Motor Cars
Corner View and Vancouver Sts. Phone 7

1926 CHEVROLET TOURING, GUARanteed in good condition. Owner leaving for prairie March 20, will sacrifice for $450. 443 Quebec Street. Phone 2850Y.

A Mart for Busy Readers—House and Business Property for Sale and Exchange

65 AUTOMOBILES (Continued)

"ASK ANY FLIMLEY USED CAR OWNER"

AT 1016 YATES STREET
You Will Always Get a
GOOD DEAL ON A USED CAR
Watch Our Windows for "SPECIALS"
They Are Outstanding Buys. Both as to Condition and Value

TODAY'S BEST BUY

No. 174—STUDEBAKER LIGHT SIX, fine mechanical order, newly painted, very good tires. Special price $185
No. 172—FORD COUPE, 1927 model, excellent condition. Rucksell sale; privately owned $475
No. 173—OVERLAND "4" SEDAN: this is in wonderful condition, completely overhauled in our repair shop. $400 a real snap .....
No. 161—PACKARD TOURING, model 126, re-Duco'ed Westminster grey, mechanically perfect. This car carries $1250 our new car guarantee .....
WE HAVE IN STOCK SOME STAR TOURING CARS PRICED FROM $225.
WE INVITE YOUR INSPECTION

THOS. FLIMLEY, LTD.
1016 YATES 1026 YATES
PHONE 697 PHONE 118
OPEN EVENINGS

"IF YOU GET IT AT FLIMLEY'S, IT'S ALL RIGHT"

ONE-ONLY BARGAINS

WE HAVE IN STOCK THIS WEEK ONE ONLY OF THE FOLLOWING MODELS. A DEPOSIT WILL SECURE ONE FOR YOU:
1925 CHEVROLET TOURING
1924 CHEVROLET TOURING
1924 CHEVROLET ROADSTER
1925 DODGE TOURING
1924 DODGE TOURING
1925 ESSEX SUPER SIX COACH
1927 ESSEX SUPER SIX SEDAN
1928 ESSEX SUPER SIX COACH
1925 FORD TUDOR SEDAN
1927 FORD TUDOR SEDAN
1925 STUDEBAKER COACH
1923 HUDSON SPEEDSTER

A. W. CARTER, LIMITED
831 Yates Street Phone 960

SEE THIS ONE

1928 STUDEBAKER SEDAN, run only 1,600 miles and absolutely like new in every respect. Complete equipment includes bumpers front and rear, stop-light, snubbers, spare tire, etc. A great opportunity to get what might be called a brand new car at a snap.

MANY OTHERS

H. A. DAVIE, LTD.
McLaughlin-Buick Agency
360 Yates Street Phone 6900
Reasonable Terms

LOW PRICES ON GUARANTEED USED CARS
CHANDLER De Luxe Six Brougham, Pikes Peak motor, in beautiful condition $1550
1927 ESSEX Four-Door Sedan, priced for a quick sale $850
1924 FORD Tudor Sedan, new Duco finish $325
1926 JEWETT Six Coach, hydraulic 4-wheel brakes $895
STUDEBAKER Light Six $925
EXCELSIOR Motorcycle, 3-speed, with sidecar $150
See the New
GRAHAM-PAIGE FOUR-DOOR SEDAN
Prices From $1,395. Fully Equipped

EVE BROS., LIMITED
900 Fort Street

JAMESON MOTORS, LTD.
GUARANTEED CARS

DODGE SEDAN, 1926, like new, front and rear bumpers, snubbers, automatic windshield wiper, rear view mirror and spare tire $1045
PACKARD "SIX" SEDAN, snap for $895
STUDEBAKER LIGHT "SIX" TOURING, wonderful snap at $295
McLAUGHLIN-BUICK, good running order, good tires $145

PHONE 2246

AUTOMOBILE BARGAINS
1925 JEWETT DE LUXE TOURING $850
1922 FORD TOURING $100
Both in First Class Condition and Honest Bargains
THE MECHANICAL MOTOR WORKS, LIMITED
2013 Oak Bay Avenue Phone 6944
Distributors for Morris cars.

HUPMOBILE TOURING
1923 MODEL; NEW RUBBER AND IN excellent mechanical condition, still good for years of economical service. Price $550
CONSOLIDATED MOTORS (VICTORIA) LIMITED
963 Yates Street Phone 3178
Open Evenings, 7 Till 9 o'Clock

CHEVROLET ONE-TON PANEL
1924 CHEVROLET ONE-TON PANEL TRUCK, completely overhauled and reconditioned. Cylinders rebored, new pistons and rings, new flywheel gear and bearings taken up. A wonderful buy for anyone desiring this type of truck. $400.
A. E. HUMPHRIES MOTORS, LTD.
925 Yates St. Open Evenings Phone 479

1924 FORD LIGHT DELIVERY, IN EXcellent condition, $185. 1923 Ford touring and new licence, $150. Shelbourne Garage. Phone 432.

1923 FORD COUPE, IN SPLENDID shape, $225; would give terms. Apply Box 9204, Colonist.

69 WANTED

WANTED—1926 OR 1927 BUICK SEDAN for cash. Apply Box 7621, Colonist.

WE CAN SELL YOUR CAR. MASTERS Motor Co., Ltd.

69 BUSINESS OPPORTUNITIES

A COUNTRY HOTEL, WHICH WILL make you good money, caters to tourists and local trade. Ideal location. $10,000 cash handles, balance on mortgage. We recommend this and advise your immediate inspection.

A BEAUTIFUL SUMMER RESORT, near Victoria, as a going concern. Will pay interest on the investment and should return 1200 or more for owner's time. Attractive and substantial buildings. About five acres of waterfront, which should increase in value in near future. Nothing is being asked for the business—purchaser gets the whole property as a going concern for considerably less than its real value. Investigate NOW. Full information on request.

START YOUR OWN BUSINESS. Good businesses are hard to find. Why not start your own? We have two good locations, situated at important junctions. The trade is there. You can get in by buying the buildings, one for $9,500 and the other $7,500, on terms, both showing 13% net on the investment. You can have your own store and draw an income from the remaining stores and flats. Let us explain the proposition to you.

PEMBERTON & SON
625 Fort Street Phone 368

A COMPLETE LIST OF BUSINESSES FOR SALE—Grocery, confectionery and hardware stores; hotels with beer licence, apartment houses, sawmills, etc.
PEMBERTON & SON
625 Fort Street Phone 368

69 BUSINESS OPPORTUNITIES (Continued)

FOR SALE—CORNER BUSINESS (CONfectionery), cheap for cash. Box 7923, Colonist.

HOTELS, APARTMENTS, ROOMING houses. F. P. Higgs, 208 Pemberton Building.

RESTAURANT — CENTRAL; DOING good business; fully equipped. Other interest reason for selling. Box 7066, Colonist.

WE HAVE INQUIRIES FOR BUSINESS opportunity, small country grocery preferred. Communicate with Gillespie, Hart & Todd, Ltd., 611 Fort Street. Phone 2040.

$450—CONFECTIONERY AND ICE CREAM parlor, includes all stock and fixtures, kitchen range and utensils; rent of building, $12. Rooming house—Owing to ill health owner is compelled to sacrifice this business, revenue for January and February averaged $500 per month; will accept four or five-room bungalow as part payment. For full particulars see W. J. Gilliland & Co., 1303 Douglas Street.

70 BOATS AND LAUNCHES

A. EMSTRONG BROS.—MARINE WAYS. A expert machinists. 134 Kingston Street. Phone 2034.

ONE 12-FT. V-BOTTOM BOAT AND one 8 ft. 6 in.; $30 and $16. 132 Niagara Street.

WANTED — SPEEDBOAT, LENGTH 34 ft. by 3 ft. beam. Must be in first-class condition. M. Marjanovich, Sidney. Phone 56F.

14-FT. LAUNCH, 4-CYCLE ENGINE, nearly new, $230. G. Newman, Saanichton.

71 BUSINESS DIRECTORY

AUTO RADIATORS AND FENDERS

AUTO RADIATOR AND FENDER SPECialists. Workmanship that cannot be excelled.
BURGESS BROS.
1209 Quadra Street Phone 2287

AUTO RADIATOR, FENDER AND BODY SPECIALISTS
Thorough Craftsmanship at a Reasonable Price.
HUGHES & CO.
847 Yates Street Phone 7290

BUILDERS AND CARPENTERS

ANYTHING IN BUILDING OR REPAIRS Phone 1793. Roofing a specialty. T. Thirkell.

BRICK AND CEMENT

CHIMNEYS, MANTELS, BOILER WORK, cement work. Horspool, 363 Davida Ave., Gorge.

BATHS

CRYSTAL GARDEN—SEA WATER BATHing, hot sea water and Turkish baths. Phone 2297.

CLOTHS

REAL HARRIS TWEED SUIT LENGTHS by post, $2 per yard. Samples free. Newall, 404 Stornoway, Scotland.

CARPET CLEANING

ISLAND WINDOW AND CARPET CLEANing Co., 917 Fort St. Phone 3615. W. H. Hughes, proprietor. Repairs, alterations, etc. Vacuums for rent.

COLLECTORS

VICTORIA PROTECTIVE AGENCY — Bailiffs, collections, process servers. 412 Central Bldg. Phone 3356.

DYEING

YOUR VERY BEST RUGS—YOU'RE afraid to send Oriental rugs to the cleaners. Why, there's nothing to be afraid of when you send them to the City Dye Works, because they will come back to you like new; absolutely unharmed. Telephone 75.

DETECTIVE AGENCIES

COAST DETECTIVE AGENCY. CONsult us; our prices are moderate. Quick, satisfactory results. Free consultations. Everything undertaken; attorneys, banks, commercial business, etc. 602 Province Bldg., Vancouver. Office phone, Seymour 7893; night, Highland 4525R.

VICTORIA PROTECTIVE AGENCY — Civil and criminal investigators; attorneys, commercial, etc. 412 Central Bldg. Phone 3356.

DRYGOODS—WHOLESALE

WHOLESALE DRYGOODS — TURNER, Beeton & Co., Ltd., wholesale drygoods importers and manufacturers. Men's furnishings, tents. "Big Horn" Brand Shirts, Overalls. Mail orders attended to.

EXPRESS AND TEAMING

DRAYMAN—JOSEPH HEANEY, OFFICE 1205 Wharf Street. Phone 171.

EMBOSSED STATIONERY

PRIVATE STATIONERY EMBOSSED IN any design or color. The Colonist Commercial Printing Dept. Phone 197.

ENGRAVING

GENERAL ENGRAVING, STENCIL CUTting and seal engraver. Geo. Crowther, Green Block, 1216 Broad Street, opposite Colonist.

FURNITURE MOVING

A BOUT FURNITURE MOVING, PACKing, shipping or storage, see Jeeves & Lamb Transfer Co. Forwarders and distributors. Cut rates for freight to Eastern points. Office phone, 1587. 727 Pandora Avenue.

FIRE INSURANCE

J. R. SAUNDERS, HOUSES, FURNITURE and Contents. 1003 Langley Street. Phone 3179.

GENERAL CONTRACTORS

SHEPPARD, LANDSCAPE ARCHITECT, General Contractor. Rock gardens, pools, paving, cement work, any description. Fencing specialist. 330 Beach Drive. Phone 1048.

GLASS

BROKEN WINDOWS, LEADED GLASS repaired. H. Burns, 1919 Davie. Phone 3277R.

LITHOGRAPHING

LITHOGRAPHING — LITHOGRAPHING, engraving and embossing. Nothing too large and nothing too small. Your stationery is your advance agent. Our work is unequalled west of Toronto. The Colonist Printing & Publishing Co., Ltd.

LAWN MOWERS

LAWN MOWERS SHARPENED, $1; FREE delivery. Phone 617. Peden Bros., 1410-12 Douglas Street.

LAWN MOWERS SHARPENED, COLlected and delivered. Rives' Lawn Mower Shop, 1423 Broad Street. Phone 3040; Res. phone 6101L.

LAWN MOWERS SHARPENED, COLLECTed; new machines stocked; old mowers taken in trade. Carver & Son, 733 Fort Street. phone 446.

WE COLLECT AND DELIVER YOUR mower properly sharpened and adjusted for $1. New pawls and parts fitted at a reasonable charge. We also sharpen shears, scythes, scissors or saws. Flimley & Ritchie, Ltd., 611 View Street, phone 797.

ORGANIZATIONS

BRITANNIA BRANCH, CANADIAN Legion, B.E.S.L., general meetings, first Tuesday every month.

CLUBS GENERAL MEETING, THIRD Thursday, 8:30 p.m., Army and Navy Veterans.

GENERAL MEETING, VETERANS OF France, second Thursday, 8:30 p.m., every month.

PLUMBING

DAVID RANDALL, PLUMBING CONtractor. Good work, reasonable prices. 2615 Shakespeare Street. Phone 2933L. Estimates free.

PATENTS

PATENTS, TRADE MARKS, DESIGNS, copyrights. Featherstonhaugh & Co., the old-established firm of patent attorneys. Offices, 625 Rogers Bldg., Vancouver, B.C.

PATENTS IN ALL COUNTRIES. T. L. Boydan, M.I.E.E. Attorney authorized at Ottawa and Washington, D.C. 612 View Street.

PLASTERING AND CEMENT WORK

J. ALLEN, PLASTERER — ESTIMATES given on plain or ornamental plastering, cement work, repairing, etc. Phone 6266. 2350 Beach Drive.

PRINTING

WHY SEND YOUR PRINTING ORDERS East, when you can get them done better, quicker, and at the same price at The Colonist Printing Department?

71 BUSINESS DIRECTORY (Continued)

RAW FURS

BEST PRICE FOR RAW FURS, CASH or money order by return. Express charges at my expense. Old firm. Jens Corrie, 866 Johnson Street. Phone 3671.

TYPEWRITERS

STUDENTS DESIRING TO RENT TYPEwriters may save money by renting new machines from us at our special rates. Phone 6452. Remington Typewriters, Ltd., 614 View Street.

WINDOW CLEANERS

ISLAND WINDOW AND CARPET CLEANing Co., 917 Fort Street. Phone 3615. Hardwood floors waxed and polished by electric machine. W. H. Hughes, Prop.

WOOD

ALL BEST FIR CORDWOOD, STOVE lengths, no large knots, $7.00 per cord. Phone 1139.

COLWOOD WOOD CO. FIR MILLwood. Phone 3013. P. H. Sundin, mgr.

DRY MILLWOOD AND DRY LAND wood; wood of all kinds. Phone 6261L.

McCARTER'S CEDAR WOOD, $6 CORD, delivered. Phone 2646.

NO. 1 DRY FIR CORDWOOD, STOVE lengths, $8.50 cord; 2 cords, $16. No. 1 green fir cordwood, $7.50. Ph. Belmont 527.

72 PROFESSIONAL DIRECTORY

BARRISTERS

POOT & MANZEN
Barristers, Solicitors, Notaries, Etc. Members of Manitoba, Alberta and British Columbia Bars. Phone 316.
Bank of Nova Scotia Bldg., Victoria, B.C.

MATERNITY HOSPITAL

BEACHCROFT MATERNITY HOME, 705 Cook. Mrs. E. Johnson, C.M.B. Ph. 2722.

MASSAGE

MEDICAL SWEDISH MASSAGE PHYSIOTHERAPY. MECHANICAL Therapeutics, Radiant Light, Violet Rays, Sinusoidal Electricity. G. Bjornslelt, D.M., 216 Pemberton Blk. Phone 2494.

NURSING

PRIVATE NURSES FREQUENTLY EARN $30 a week. Learn by personal correspondence. Catalogue No. 96 free. Royal College of Science, Toronto 4, Canada.

OPTICIAN

J. H. LE PAGE, OPT.D., 703 YATES ST. Graduate optometrist; 25 years' experience.

PUBLIC STENOGRAPHER

ETHEL SEYMOUR, 126 PEMBERTON Building, phone 3561. Authors' manuscript, law and general. Strictly confidential.

73 HOUSES FOR SALE

FOR SALE—FIVE-ROOM HOUSE, THREE lots, garage, fruit trees; close in. Phone 6042L. Cordova Bay, five rooms.

HOUSES BUILT ON INSTALMENT plan. Modern homes for sale on easy terms. D. H. Bain, contractor.

SACRIFICE—SIX-ROOMED BUNGALOW, garage, revenue producing. Garden, three lots, rich soil, fruit trees. Near carlinella. Cash $1,800; terms $1,850. Phone 203.

STUCCO BUNGALOW, TWO LOTS, OAK Bay terminus, now nearing completion. Sacrifice, $3,800. Apply Owner, Box 9167, Colonist.

$1,350—SEVEN-ROOMED HOUSE; BASEment; block from car line, fine location, close in. Phone 6462L.

9-ROOMED HOUSE, IN GOOD LOcality, $2,100 cash. Address Box 9060, Colonist.

73A AGENTS' OFFERINGS

A BARGAIN—SEVEN-ROOM MODERN dwelling, 127 Bushby Street, close to beach. Price $3,500; terms. T. S. McPherson, 520 Central Bldg. Phone 1668.

STUCCO BUNGALOW
BEST SECTION OF FAIRFIELD
MOST ATTRACTIVE AND MODERN
Special Features:
1. Built of solid concrete, covered with stucco.
2. Five exceptionally well-planned rooms.
3. Splendid woodwork, many built-in features.
4. Dutch kitchen and breakfast nook.
5. Large open fireplace, furnace and gas.
6. Cement basement, tubs, etc.
7. Good garage and concrete driveway.

BUILT by day labor and offered far below actual cost. We have no hesitation in recommending the purchase of this cosy bunnalow. Living-room and dining-room en suite. Dutch kitchen, breakfast nook, two bedrooms, each with clothes closet, connecting bathroom; linen closet. Full-sized basement with comfortable maid's room. Splendid lot, good garden. Garage with concrete driveway.

For private reasons the owner has authorized us to offer the property at a sacrifice for quick sale. Reasonable terms.

F. R. BROWN & SONS, LTD.
1112 Broad Street Phone 1076

GENTLEMAN'S RESIDENCE SACRIFICED
CLOSE to Rockland Ave.—Eight rooms, all hardwood floors, three fireplaces in drawing-room, dining-room and library, and two bedrooms, large sleeping porch. Hot water heating, gas conservator. Very high, magnificent view of sea and mountains. In excellent condition. Two lots. Only $5,500, easy terms. Bashkaw & Co., Bayward Bldg.

DANDY FOUR-ROOMED BUNGALOW on Cloverdale Avenue, newly decorated, large lot, facing south; garage reduced to $1,300. $400 cash, balance monthly. Carlin Realty Co., 311 Jones Building.

FAIRFIELD — FIVE-ROOMED BUNGAlow, Cornwall Street, in excellent condition. Price $3,350.

KEATING — 25 ACRES, 5½ cleared, splendid soil; good well. Good location. Price $2,000.

GRANT & HOPE
642 Fort Street Phone 1340

GOODLAKE & WEBB

GORDON HEAD—We have three of the choicest Gordon Head properties, waterfronts, with or without buildings, and should be glad to give particulars to intending purchasers.

CHARMING SIX-ROOM HOME, in Al shape, with cement basement and furnace. In Fairfield district, near street car and sea. This house has several features, as garage in house, etc. Owner being away has given us instructions to sell at this ridiculously low price of $3,650. Terms and mortgage can be arranged.

UPLANDS DISTRICT—Well-built, new stucco bungalow, five large rooms, sitting-room, 23 x 15, and all modern improvements. Garage, nice lot and light taxes are only a few features of this perfect home at the reasonable price of $3,500. $3,000 mortgage can be had, balance on easy terms.

GOODLAKE & WEBB
1006 Broad Street

HANDSOME JAMES BAY RESIDENCE
IN GOOD RESIDENTIAL SURROUNDings, with large grounds, all in excellent shape, inside and out. House contains hall, drawing room, dining-room with fireplace, den with fireplace, pantry, kitchen, four bedrooms with closets, bath and separate toilet, and large attic. FINE CONCRETE BASEMENT, hot air furnace, gas connected, good garage. Coming vacant April 1. Owner anxious to sell, and open to offers.

THE ROYAL TRUST COMPANY
Real Estate Department
Belmont House Victoria, B.C.

FAIRFIELD ESTATE WELL-BUILT bungalow in good condition. This dwelling is in perfect condition, has been recently renovated, and no further repairs or replacements are necessary. It contains five rooms, entrance hall and attic. Living-room has open fireplace, dining-room is panelled, two good size bedrooms with large clothes closets, bathroom and separate toilet, full size cement-floored basement, with furnace and laundry trays. This is being offered at a considerably reduced price for immediate sale, $3,350. The City Brokerage, 638 View Street. Phone 815.

Double Service in Want Ads

You can telephone your answers as well as your classified advertisements to The Colonist. Readers are often interested in Want Advertisements that do not carry the names or addresses of advertisers, but a Colonist box number. For the accommodation of those readers who find it inconvenient to write an answer, and to serve the advertiser better, we will take replies to Box Numbers over the telephone.

The Colonist Service is available from 8 a.m. to 10 p.m., excepting Sundays. Phone 11.

73 HOUSES FOR SALE (Continued)

PEMBERTON & SON

WE SPECIALIZE IN OAK BAY

A SURVEY OF THIS DESIRABLE DISTRICT has given us complete listings, and we are in a position to place before purchasers all Oak Bay houses that are at present on the market. This naturally saves much time to intending purchasers. A VERY CHOICE AND COMPREHENSIVE SELECTION of five and six-room bungalows at prices ranging from $4,500 upwards.

WE RECOMMEND THE FOLLOWING:

A NICE LITTLE COTTAGE, within a couple of hundred yards from the sea and on half an acre of land. 4 rooms. Well built and in good condition. It contains living-room, kitchen and two bedrooms. The land is Al, and can be easily cleared, as it only has bush. Taxes about $40. This place can be made to pay for itself by clearing and cultivating the land, while a neighboring grocery store could dispose of the proceeds of the garden. Price $2650

A FIRST-CLASS SIX-ROOM STUCCO BUNGALOW, one block from the car line. This drawing-room is large and very bright, as is, faces south and the light cannot be obstructed. The dining-room is quite large enough, and there are three good bedrooms. The basement is concrete, with a hot air furnace. Hardwood floors in the public rooms. Built-in bookcase and other features. Laundry tubs. Price $6000

STANDING on an acre of beautiful garden and orchard, this fully modern six-room house must attract attention. The drawing-room is 18 ft. x 16 ft., the dining-room 14 ft. x 16 ft. The hall and kitchen are spacious. Three good bedrooms upstairs. Full-sized basement, very light. Hot water heating. Near to sea and school. Price $7500

CLOSE to beach, with very fine view—This fully modern EIGHT-ROOM HOUSE is very well situated, on high land, close to the beach and overlooking the sea. The lot is 120 x 160 ft., well laid out in garden, fruit trees, berries, etc. On entering a very spacious hall, you find the drawing-room on the right and the den on the left. These two rooms have fireplaces, and, with the dining-room, command good views. Upstairs, four large bedrooms and a sleeping porch, also views. A wide veranda away from the public is attractive. Hot air furnace. Splendid condition. Price $12,500

ONLY $1,200, FIVE-ROOMED COTTAGE. Large lot, low taxes, fruit trees; Janes Bay.

AN EXCELLENT six-roomed bungalow, in sheltered position. Close to Beacon Hill Park, car line, and convenient to beach. Fine lawn and garden. ONLY $3200

A GOOD six-roomed house, in first-class condition; convenient to wharves and car line. Good cement basement, hot WATER HEATING. ONLY $2850

LOTS

THREE excellent level full-sized lots, on Ontario Street, $1,700 or near offer.

BARGAIN — Good six-room house, in nice condition; garage; situated on the Quadra, near Hillside car, on high ground. View of mountains. Easily worth $4,000. To settle estate will deliver for $3,150, reasonable terms.

BARGAIN — One of the best buys in Fernwood district. A pretty bungalow of five rooms, basement and furnace. To settle up an estate will sell $2000

READY TO STEP RIGHT INTO Spacious bungalow, completely furnished. Five rooms, gas. Large lot, oak trees. Close in. Save car fares. Owner leaving city will sell for (completely furnished) $2850

SOME CHEAP PROPERTIES

ORILLA STREET—Three lots, 50 x 13; $125 each.
WOLSELEY STREET—One lot, 50 x 16; $125.
MOSS STREET, near Richardson, 90 x 110, $1,050.
FAIRFIELD ROAD, near Linden, 90 x 230, $1,300.

WATERFRONT

GREENWOOD DRIVE, 50 x 170, $450.
HOLLYWOOD CRESCENT, 180x150, $1,700.
GORDON HEAD, two acres, beautifully wooded, $3,500.

FAIRFIELD AND HOLLYWOOD

WE have several very nice stucco bungalows in this very desirable district, ranging from $3,700 to $6,500, according to location and size. We shall be glad to show any or all of them to intending purchasers.

MACKENZIE AVENUE

5 ROOMS, in the very best of condition. Hardwood floors, basement all lined in V-joint. Hot air furnace. Large lot. This house is all in excellent condition $5500

SAANICH HOUSE — FORCED SALE

FOUR-ROOMED HOUSE, modern bathroom, basement; fruit trees, small fruits, chicken house, garage, miscellaneous lumber, windows, shingles for addition; stove, linoleum, tools, chickens, firewood, city water, light and phone. Taxes $10.35. Furniture $300 extra. Five minutes to school and store. $550 down, $20 monthly $1600

PEMBERTON & SON
Phone 336 Fort Street

LANGFORD LAKE — FIVE-ROOM BUNgalow, panelled, hot and cold, city water, sink and tubs. Basement, furnace, fireplace, breakfast nook. Lot 100 x 200, to lake. Taxes $15. Price only $3,500, including furniture.

FAIRFIELD — FOUR-ROOM NEW stucco bungalow, with breakfast nook, built-in features, three-piece bathroom, cement basement, furnace, fireplace, garage. Close to park and car. Price only $4,000.

FAIRFIELD — FIVE-ROOM NEW stucco bungalow, built-in features, fireplace, large living-room, French doors, cement basement, furnace, large lot. Price only $4,500. Cash $2,000; balance mortgage, $2,500 @ 7%.

SAM CALVERT
Phone 3113 703A Yates Street

SELECTED SPECIALS

JAMES BAY

MODERN DUPLEX APARTMENT. Top flat rents for $25; four-room flat down for owner. Only $3,500.

MODERN SEVEN ROOMS, three flats, will rent $60 month. Price only $3,500.

HILLSIDE

6-ROOM MODERN BUNGALOW, garage. Only $3,600.

NORTH QUADRA

LARGE QUARTER-ACRE LOT, planted to cherry trees. Nice modern home, basement, four rooms, bath. Two rooms and sleeping porch upstairs, unfinished. This is a good buy at $2,600, on easy terms.

F. R. CARLOW
817 Bayward Bldg. Phone 46

CLOSE-IN HOUSES

NORTH PARK ST.—Seven rooms, in good shape, bath and toilet, gas. Lot 60 x 120. Price $1,675.
JOHNSON ST., close by Plimley's Garage—Seven rooms, concrete foundation and basement. Price $3,200.
DOMINION ROAD, close by car—Six-roomed bungalow. Could be made attractive. Price $900.

JOSEPH C. BRIDGMAN
604 Broughton Street

73 HOUSES FOR SALE (Continued)

WE HAVE A NUMBER OF WATERFRONT SUMMER HOMES AT LANGFORD LAKE, PROSPECT LAKE, DEEP COVE, CORDOVA BAY, CADBORO BAY, ETC., AT ATTRACTIVE PRICES AND VERY FAVORABLE TERMS

A SIX-ROOM BUNGALOW AND FOUR LOTS

THE BUNGALOW is attractive, well planned, and contains all modern conveniences; the grounds are exceptionally well laid out in kitchen garden, lawn, flower beds, shade and ornamental trees. Owner is moving into larger dwelling and is therefore willing to sell this place on terms and at the low price of $2950

$800 BUYS A TWO-STORY DWELLING FOR A HANDYMAN

HERE is an opportunity for someone—A six-room two-story dwelling, just outside the half-mile circle. In fair condition, with city conveniences. A handyman could make this quite attractive. Price only $800

AN EIGHT-ROOM DWELLING WITH ABOUT ONE ACRE

SITUATED just outside the city limits. About an acre of ground with an eight-room dwelling of the two-story type, and very comfortable. All city conveniences. Taxes light. Price, on terms to be arranged, only $2500

ONE OF THE BEST BUYS IN FAIRFIELD DISTRICT

LOCATED in the best part of the Fairfield district, between May and Dallas Road, a lovely semi-bungalow of seven rooms. There is every convenience and extra plumbing. At present occupied by the owner. Lot is of good size and very nicely laid out. Also a garage. Price, on terms $4000

B.C. LAND & INVESTMENT AGENCY, LTD.
922 Government St. Phone 125

MAGNIFICENT NEW STUCCO HOME, standing in about 2 acres of land, with 300 feet of waterfrontage, two sandy bays for sea bathing. This home has large drawing-room, 27 x 13; dining-room, kitchen, three large bedrooms; hot water heating, oak floors, electric stove, Frigidair. All plumbing fixtures the best English porcelain. House for servants; double garage. This is one of the most complete homes in Victoria. Price and particulars on application. No phone information. Listing 378.

B.C. BOND CORPORATION, LTD.
Phone 348, 349 1200 Government St.

CLOSE TO POUL BAY ROAD

NEWLY PAINTED and in exceptionally splendid condition, we are offering this attractive bungalow at a real snap. It contains living-room with fireplace, dining-room, two bedrooms with clothes closets, Dutch kitchen, full size cement basement with hot air furnace. Lot is 70 x 100. This property is south of Oak Bay Avenue.

PRICE $3150

BROWN BROS. & ALLAN, LTD.
Phone 6705 711 Fort Street

NEW STUCCO BUNGALOW OF FIVE rooms, just off Gorge Road; within two-mile circle on Saanich side. Extra large rooms, cement basement, full lot; excellent views of Gorge waters. Owner going East and will make it a bargain for someone. Price, including all the furniture, only $3,150. No greater bargain anywhere.

L. M. ROSEVEAR
Phone 5900 212 Union Bldg.

A DELIGHTFUL HOME IN OAK BAY

ONE ACRE, oak trees, vegetable garden, lovely grounds. House contains six rooms and hall, beamed and panelled, two open fireplaces. HOT WATER HEATING. Full size basement. Chinaman's shack. Garage. Close to sea. Price $8,000.
We consider this to be one of the best buys in Oak Bay.

H. V. WINCH & CO., LTD.
Phone 6160

STOP PAYING RENT. HERE'S AN EASY proposition. Read this carefully and then act quickly. $2,400—James Bay. Six-room bungalow with living and dining-rooms, kitchen, three bedrooms, pantry, bathroom, separate toilet. Garage and chicken house. Good location, close to car line and walking distance to city. Moderate sum down, two monthly payments of $25, and then unpaid balance at $15 per month. No interest payable. Let us show you this. E. E. Heath, 625 Yates Street. Phone 874.

THE GARDEN LOVER'S OPPORTUNITY. Comfortable residence of six rooms, Chinaman's shack, garage, fruit trees, well in delightful garden. Price $6,300. C. S. Marchant, 130 Pemberton Bldg. Phone 3674.

FAIRFIELD DISTRICT
$8,000 PROPERTY FOR ONLY $4,100
Close to the Sea

THIS attractive eight-roomed residence, consisting of reception-room with open fireplace, dining-room with built-in features and panelled walls; den panelled and burlapped; kitchen and four average sized bedrooms with large closets; laundry; separate bathroom; full size cemented 8-ft basement, hot air furnace. Garage. Terms: $1,500 cash, balance on yearly or monthly payments at 7%. Immediate possession.

JUST OFF OAK BAY AVENUE
EXCELLENT BARGAIN

THIS seven-roomed residence would cost you $5,000 to build today, and can be purchased for $3,500, on very easy terms. Full particulars given at office.

MONEY TO LOAN
$20,000 AT 7% ON IMPROVED PROPERTY Building loans acceptable.

H. G. DALBY & CO., LTD
634 View Street, Opposite Spencer's

WARM AND COMPACT HOUSE, STANDING ON 10 ACRES, about half of which is in cultivation, containing two sitting-rooms, kitchen, pantry, bathroom, and 4 water laid on; three bedrooms; two verandas. Barn, two chicken houses, some fruit trees and garden ground. Wide river frontage. Close to church, station, school and postoffice. Price $3,800.

C. WALLICE
Real Estate and Insurance Agent
Cowichan Station, E. & N. R.

NEW MODERN BUNGALOW

WITHIN half block of Gorge waters and park. This pretty bungalow, with large living-room with fireplace, two spacious bedrooms with closets, 3-piece bathroom, cabinet kitchen and full basement, is situated on a good lot, with garage, and is an especially good buy at $3,500.

COUNTRY HOME AND 1¾ ACRES OF LAND

ON MAIN HIGHWAY and within short distance of the beach. New modern bungalow with light, automatic water supply and other city conveniences, including furnace. Good garage and other necessary outbuildings. Land all cleared. Some fruit trees. This would make a very desirable home for a retired couple. Price $5,500.

GOOD BUYING

ROCKLAND AVENUE, near Government House—Two beautiful, high, view lots, $1,000 and $1,100 each.

BRETT & KER, LTD.
Real Estate, Financial and Insurance Agents
Corner Government and View Streets
Phone 132

7-ROOM DWELLING, 933 KILLEY ST., Esquimalt. Half acre, in orchard and small fruits. For quick sale, price $1,500. T. S. McPherson, 520 Central Bldg. Phone 1668.

73 HOUSES FOR SALE (Continued)

$4200
OAK BAY HOME

MODERN HOME in good location, near High School and car. Entrance hall with fireplace, double living and dining-rooms, built-in buffet; den with fireplace; large kitchen, laundry-room off kitchen, also extra lavatory and wash basin. Upstairs: Three bedrooms and 3-piece bathroom, large closets. Basement and furnace. Nice lot, with oak trees.

$3000
EXCEPTIONAL BUNGALOW
OFF HILLSIDE

FULLY modern six rooms, including entrance hall, opening with French doors to large living-room with open fireplace, built-in buffet in dining-room, pass pantry, kitchen, bathroom, three bedrooms, cement basement. Sunny location, facing south. Garage.

$2500
JAMES BAY BARGAIN

9-ROOMED HOUSE and furniture, divided into four sets of housekeeping rooms. Partly rented at present and earning $26 per month. Terms arranged.

HEISTERMAN, FORMAN & CO.
Phone 55 806 View Street

$6500 — LINDEN AVENUE. EIGHT rooms, modern. Reception hall, open fireplace and cosy corner; usual living-rooms with fire grates; kitchen with gas and pass pantry. Double stairway to landing and four large bedrooms, each with closet; bath and toilet separate. Basement full cement. Chinaman's room, toilet, laundry tubs and furnace. Nice garden in lawn and shrubs. Property within 12 minutes' walk of Postoffice. Terms arranged. Cross & Cole, Belmont House, Opposite Postoffice.

5-ROOM MODERN BUNGALOW, CLOSE to Hillside car, on good street, facing east. There are five good-sized rooms on the first floor and 3-piece bath. It has the very best of electric fixtures; also good attic. Full size concrete basement. Garage. This is a very attractive home, in perfect condition. Furniture is good. At present bringing in revenue of $30 per month. Taxes only $45. W. J. Gilliland & Co., 1303 Douglas Street. Phone 5592.

79 WANTED TO BUY—HOUSES

OAK BAY WANTED—EIGHT-ROOM fully modern house; must have four bedrooms. Give full particulars and price to Box 9146, Colonist.

WANTED TO BUY OR RENT, IN Mount Tolmie district—Six-roomed house, furnished or unfurnished. Box 9067, Colonist.

80 PROPERTY FOR SALE

80A BUSINESS PROPERTIES

FREE RENT AND THIRTY DOLLARS A MONTH INCOME

CAN BE OBTAINED BY THE PURchaser of this two-family apartment, situated near in, on high ground, nice outlook. Both ground and upper floors are divided into four good rooms, with kitchenette and bathroom. New gas stoves, one liquid heater. All well decorated and painted. Two fireplaces. Two garages. Everything inside spic and span, outside should have a new coat of paint. Ground floor will rent for $30 a month. You should see this. Price, on $4000 terms .....

We have an interesting list of apartment houses, hotels and guest houses. Inquiries welcomed.

PEMBERTON & SON
625 Fort Street Phone 368

80X MISCELLANEOUS

VIEWROYAL, ESQUIMALT HARBOR

BEAUTIFUL BUILDING SITES in Viewroyal subdivision on Island Highway, only four miles from City Hall. Magnificent view down Esquimalt Harbor. PRICES FROM $125 A LOT, ON TERMS.

WISE & CO., LTD.
Phone 3641 109 Pemberton Bldg.

A GOOD BUILDING LOT, IN THE best part of Hillside, high and dry, no rock, price $325, on terms. Owner, phone 3928Y.

BUILDING LOTS
ROCKLAND AVENUE—Beautiful homesites, good elevation; near Government House, $1,200.
FOUL BAY—Choice corner lot; fine view; $700.
Money to Loan at Lowest Current Rates.
DOUGLAS, MACKAY & CO. (VICTORIA), LIMITED
Phone 617 1214 Broad St.

81 PROPERTY WANTED

LISTINGS ANYWHERE IN GREATER Victoria and vicinity wanted by R. G. Christy & Co., Ltd. Phone 375.

BEACH PROPERTIES CHEAP
LANGFORD LAKE LOT, with 100 feet frontage on lake. Excellent location, with good view. Only $475. These properties are being picked up quickly. We advertised one yesterday and sold it today.
CORDOVA BAY COTTAGE, four rooms, furnished. Splendid lot, 48 x 150, with tennis court. A snap at only $475.
LEE, PARSONS & CO., LTD.
1222 Broad Street

82 ACREAGE FOR SALE

SAANICH SMALL IMPROVED FARMS
LOW TAXES

ABOUT ONE ACRE on waterfront. Four-roomed house, garage, chicken house, City water installed. Electric light and phone available. (Terms) $1300

OVER HALF AN ACRE, easily cleared; waterfront $550
Both properties 2½ miles outside city.

MODERN HOME, ONE ACRE OF LAND
ONE ACRE black loam soil. New four-roomed house, insulated, 3-piece bathroom; cement basement with furnace. Garage, stable and chicken houses. High situation, partially situated, off Burnside Road. Reduced from $2,750 this week for quick sale $2350
terms) .....

EVER-RUNNING SPRING CREEK
5 ACRES, ON M

Radio Broadcastings

By Courtesy of Radio Doings

Saturday's Programme

CFCT, Victoria (475.9m)—8 a.m., The morning market quotations direct from the B.C. Bond Corporation. 6.30 p.m., What's doing in town. 7.10, The closing market quotations by the B.C. Bond Corporation; weather reports and forecast; time signal by Wilkerson, jeweler. West Coast Information Service and the news.

NBC, National Broadcasting Company—6 p.m. to 12 midnight.

KFWI, San Francisco (267.7m)—5-5.30 p.m., Brunswick concert. 5.30-5.45, Advance construction reports. 5.45-6, News flashes of the day. 6-7, The Troubadours Dance Orchestra. 8-9, Myrth Lacey, soprano. 9-10, Dance music. 10-10.02, Police reports. 10.02-12 midnight, KFWI surprise reception.

KGW, Portland, Oregon (491m)—6-7 p.m., Dinner concert. 7-8, KOMO concert. 8-10, N.B.C. programme. 10-12, N.B.C. Dance Orchestra.

KOFA, Seattle, Wash. (447.5m)—6-6.15 p.m., Sport revue. 6.50-7, Something about Everything. 7-7.30, Boy Scout programme. 8-11, N.B.C. programme.

KJR, Seattle, Wash. (348.6m)—5-5.30 p.m., KJR Junior hour. 5.30-5.45, Studio programme. 5.45-6, New York stock quotations. 6-6.30, Sports, news, theatre resumes. 6.30-7.30, Vic Meyers' dinner concert. 7.30-10, Studio programme. 10-11, Vic Meyers' dance orchestra.

KHJ, Los Angeles, Cal. (399.8m)—4-4.30 Talk on China. 4.30-5, Los Angeles Playground Dept. 5-6, The Sunset Quartette. 6-6.15, Nightly Doings. 6.15-6.45, Orthophonic and Knabe Ampico programme. 6.45-7, World-wide news. 7-8, KHJ Movie Club. 8-9, Irish melodies. 9-10, Caledonians Concert Orchestra. 10-11, Merry Makers.

KFRC, San Francisco, Cal. (454.3m)—4-4.30 p.m., Educational talk. 4.30-5.15, Tea Dance. 5.15-5.30, News items, lost, found, police reports. 5.30-6.20, Mac and his Gang. 6.20-6.30, Stage and screen. 6.30-7.30, The Cecilians. 8-8, Studio programme. 8-11, Dance Orchestra. 11-12 midnight, Jungletown Orchestra.

KFWB, Hollywood, Cal. (361.2m)—4.45-5.15 p.m., Musical programme. 5.15-5.45, Radio Review. 5.45-6, Town Tattler. 6-6.30, Dinner music. 6.30-7, Harry Jackson and his entertainers. 7-7.30, One-act play by the Playshop Players. 7.30-8, Courtesy programme. 8-9, Programme by the Mono Motor Oil Co. 9-11, Ed Landry's Orchestra.

KHQ, Spokane, Wash. (370.2m)—4-5 p.m., Programme of late recordings. 5-6, Service hour. 6-7.15, Mahlon Merrick's Orchestra. 7.15-7.30, Travelogue on Europe by Mr. Ben Cohn. 8-10, N.B.C. programme. 10-12 midnight, Dance music.

KNX, Los Angeles, Cal. (336.9m)—4.25-4.30 p.m., Market reports. 5-5.45, Chet Mittendorf. 5.45-6, Timely Amusement tips. 6-6.30, Dinner programme. 6.30-7, Biltmore Concert Orchestra. 7-7.30, C. W. Hamp. 7.30-8, Playgoers' Club. 8-8.30, Feature programme. 8.30-9, Mr. and Mrs. Radio Skit. 9-10, Feature programme. 10-11, Biltmore Hotel Orchestra. 11-12, Cocoanut Grove Orchestra. 12-2 a.m., The Midnight Express.

KYA, San Francisco (361.2m)—5.30-7 p.m., Golden Gate Cryer. 7-7.30, Sports period, A. Baum. 8-9, Old Timers' hour. 9-10, New Timers' hour. 10-1 a.m., Radio Bug Frolic.

KFWM, Oakland, Cal. (236.1m)—8-8.30 p.m., Programme by the Oriole Male Quartette. 8.30-9, Programme by Shirley Hoppin Porter and Mignon Thomas. 9-9.20 p.m., Bible dialogue. 9.30-10, Programme of solos and duets.

KGA, Spokane, Wash. (260.7m)—5.15-6, Kiddies' programme, "Uncle Andy." 6-7, Weather, service talks. 7-12 midnight, Musical programmes.

KFON, Long Beach, Cal. (241.8m)—4-4.30 p.m., Late news and sporting events. 4.30-5.30, Majestic Ballroom Orchestra. 5.30-6, Concert Orchestra. 6-6.15, Doris and Clarence. 6.15-6.45, Concert Orchestra. 6.45-7, Parent-Teacher Association. 7-7.45, Pacific Coast Club Orchestra. 7.45-8, American Institute of Banking. 8-8.10, Long Beach Municipal Band. 8-10-8.20, Announcements. 8.30-9, Long Beach Municipal Band. 9-10, Pacific Coast Club Orchestra. 10-11, Piggly Wiggly Masterpiece programme. 11-12 midnight, Majestic Ballroom Orchestra. 12-1 a.m., Dance programme.

KGO, Oakland, Cal. (384.4m)—7-7.15 p.m., Joseph Henry Jackson, "A Chat About New Books." 7.15-7.30, Weekly sport review. 8-11, N.B.C. programme. 11-12 midnight, Frank Ellis and his Hotel St. Francis dance orchestra.

KEX, Portland, Oregon (277.6m)—6-6.30 p.m., Time signals. 6.30-7, Sports review. 7-8, Dance Orchestra. 8-8.30, Colonel C. R. Hotchkiss. 8.30-9, Merry Mayonnaise Ramblers. 9-9.30, Concert. Lucien Becker, pianist. 9.30-10, Studio concert. 10-12 midnight, Dance frolic.

KOIN, Portland, Oregon (319m)—6-7 p.m., Heathman Hotel pipe organ. 7-7.15, Suggestions for amusement. 7.15-8, The Benson Hotel Orchestra. 11-1 a.m., Webfoot Merrymakers' frolic.

KFI, Los Angeles, Cal. (468.5m)—4.45 p.m., Hebrew Melody. 5, Francis Sullivan. 5.30, Packard Orchestra. 6, White King Male Quartette. 7, KFI Symphonette. 8-10, N.B.C. programme. 10, Packard programme. 11 p.m. to 2 a.m., KFI Midnight Frolic.

KMO, Tacoma, Wash. (254.1m)—5.30-6 p.m., M.Y.M.C. and Studio Orchestra. 6-6.30, Arthur Bryan's O.K. programme. 6.30-7, St. Louis programme. 7-8, Studio programme. 10-16 midnight, Greenwich-Coliseum Dance Band.

KLX, Oakland, Cal. (508.2m)—5-6 p.m., Chas. T. Besserer on Scottish Rite organ. 6-7, Ira Powell's Hawaiians. 7-7.30, News broadcast.

KPO, San Francisco (422.3m)—4.30-5 p.m., Ye Towne Cryer service. 5-6, Children's hour by Big Brother. 6-7, The Reo-logue with dinner music by the Reo Wolverines. 7-7.20, KPO dinner dance hour. 8-12 p.m., N.B.C. programme.

KFI, Los Angeles, Cal. (468.5m)—5 p.m., Big Brother Bob. 6.30, Marie Lohlker, contralto and pianist. 5.45, Senator G. W. Cartwright. 6, White King Male Quartette dinner hour programme. 7, KFI Symphonette. 8, N.B.C. programme. 8.30, Los Angeles Philharmonic Orchestra. 10, Packard Concert Orchestra.

KFON, Long Beach, Cal. (241.8m)—3-4 p.m., Women's Music Study Club. 4-4.30, News and sporting events. 4.30-6, Piggly Wiggly Orchestra. 6-6.15, Doris and Clarence. 6.15-6.45, Concert Orchestra. 6.45-7, Swim and Gym. 7-8, Buttercream School House. 8-9, Programme by Light and Cook. 9-12 midnight, Kiwanis Frolic. 12-1 a.m., Dance programme.

mola Theatre Orchestra. 10-11, Ralph Marker and his Musical Keys.

KJR, Seattle, Wash. (348.6m)—5-5.30 p.m., KJR Junior hour. 5.30-5.45, Studio programme. 5.45-6, New York stock quotations. 6-6.30, Sports, news, theatre resumes. 6.30-7.30, Vic Meyers dinner concert. 7.30-8, Studio programme. 8-8.30, Bass solos by C. M. Ready. 8.30-8.30, Seattle Pacific College. 9.30-10, Studio programme. 10-11, Vic Meyers' Dance Orchestra.

KFOA, Seattle, Wash. (447.5m)—4.30-5.30 p.m., Big Brother and Opal. 5.30-6, News items and weather report. 6-6.30, Sperry Flour sightseeing hour. 6.30-7.15, Studio programme. 7.15-7.30, Industrial news. 7.30-7.45, Better Flowers talk. 7.45-8, Something about Everything. 8-8, N.B.C. programme. 8-9.30, Rhodes organ recital. 9.30-11, N.B.C. programme.

KOMO, Seattle, Wash. (309.1m)—3-3.45 p.m., Totem Concert Orchestra. 5-6, Kiddies' programme; stock and bond quotations. 6-7, News flashes and sports; Totem Concert Orchestra. 7-8, Totem Concert Orchestra. Totem Mixed Quartette. 8-11, N.B.C. programme. 11-11.15, Late news flashes. 11.15-12.30 a.m., Olympic Hotel Venetian Room Orchestra. Totem Novelty Trio.

KHQ, Spokane, Wash. (370.2m)—4-6 p.m., Programme of late recordings. 6-6.15, Mahlon Merrick's Orchestra. 6.15-6.30, Travelogue by Ben Cohn. 6.30-8, Organ recital with soloists. 8-10, N.B.C. programme.

Sunday's Programme

CFCT, Victoria (476.9m)—11 a.m., The morning service of the Victoria City Temple. 7 p.m., Concert by the Victoria City Temple Band. 7.26, Time signal by Wilkerson, jeweler, followed by the evening service of the Victoria City Temple.

NBC, National Broadcasting Company—1-2 p.m., 3-5, 6.30-7.30.

KFRC, San Francisco (454.3m)—10 a.m.-12 noon, Home Sweet Home concert. 12 noon-1.15 p.m., Services and sermon from the Paulist Fathers' Old St. Mary's Church. 1.15-3.15, S. & W. recital. 3.15-3.45, Mac and his Gang. 2.45-4.30, San Leandro Municipal Chorus. 4.30-5, Art Padden at the Steinway. 5-6, Organ recital. 6-630, Inspirational talk. 6.30-7.30, Hotel Mark Hopkins Concert Orchestra. 7.30-8.30, Williams Oil-o-matic Concert Orchestra. 8.30-9.30, Roof Garden Orchestra. 9.30-10, Song recital. 10-11, KFRC Dance Orchestra. 11 p.m.-12 midnight, Balconades Orchestra.

KHQ, Spokane, Wash. (370.2m)—10.30-11 a.m., Children's Sunday School. 11 a.m.-12.20 p.m., Central M.E. Church. 1-2, N.B.C. programme. 2-3, An hour of happiness. 2-5, N.B.C. programme. 5-6.30, Programme by Bailey's, Inc. 6.20-7.30, N.B.C. programme. 7.30-9, Church of the Truth. 9-9.30, Studio programme. 9.30-10.30, International Bible Students.

KJR, Seattle, Wash. (348.6m)—9-10 a.m., Musical programme. 10-11, Vocal and instrumental solos. 11 a.m.-12.30 p.m., Services, First M.E. Church. 12.30-3, Studio programme. 3-4, Pacific Lutheran College Choir. 4-6.15, Studio programme. 6.15-7.15, International Bible Students' Association. 7.15-7.30, Organ recital. 7.30-9, Services, First M.E. Church. 9-10, Home Savings Building Trio.

KTBI, Los Angeles (273.1m)—10.45 a.m.-12.20 p.m., Church of the Open Door. 3-4, Jewish Radio Hour. 6-7, Vesper service. 7.15-9.15, Gospel solo. 9.15-10, Singing of old hymns.

KPO, San Francisco (422.3m)—9.45-10.45 a.m., Undenominational and non-sectarian church services. 1-3, N.B.C. programme. 2.45-4.30, Play by play broadcast of the Pacific Coast League Baseball games. 6.30-7.30, N.B.C. programme. 7.30-8.30, Organ recital. 8.30-10, Fairmont Hotel Concert Orchestra.

KGW, Portland, Oregon (491m)—8.30-9.30 a.m., Auntie Blossom reading the comics. 11-12 noon, Hinson Memorial Church service. 3-5 p.m., N.B.C. programme. 6.30-7.30, N.B.C. programme. 7.30-8, Two Steinway artists. 8-9, Wm. A. Grout concert. 9-9.30, N.B.C. programme. 9.30-10, The Oregonians. 10-11, Little Symphony Orchestra.

KFOA, Seattle, Wash. (447.5m)—1-2 p.m., N.B.C. programme. 3-5, N.B.C. programme. 5-5.20, Concert Orchestra. 5.30-6.30, Organ recital. 6.30-7.30, N.B.C. programme.

KHJ, Los Angeles, Cal. (399.8m)—1-6 p.m., The Viennese Quintette. 4-5, Matinee Melody Masters. 5-6, The Sunset Quartette. 6-6.15, Nightly Doings. 6.15-6.45, Orthophonic and Knabe Ampico programme. 6.45-7, World-wide news. 7-8, First M. E. Church. 8-9, Howard Griffin Trio. 9-10, KHJ Concert Orchestra.

KFWI, San Francisco (267.7m)—7.30-8 Services from Eighth Church of Christ. 9-10, Laura Ellen Winsor, pianist. Sydney Lawrence, baritone. 10-11, Dance music.

KOMO, Seattle, Wash. (309.1m)—10-11 a.m., Bethel Temple programme. 11-12.20 p.m., Services Plymouth Congregational Church. 12.30-1, West Coast Theatres organ. 1-2, N.B.C. programme. 2-3, Everson Tabernacle programme. 3-5, N.B.C. programme. 5-6, Totem mixed quartette, soprano solo. 6-6.30, Soprano solo. Totem Broadcasters Salon Orchestra. Totem Mixed Quartette. 6.30-7.30, N.B.C. programme. 7.30-8, Solos and duets. 8-8, First Church of Christ, Scientist. 8-8.30, James Harvey, tenor. Totem Broadcasters Salon Orchestra. 8.30-10.15, Soprano solo. Totem Broadcasters Salon Orchestra.

10.15-10.45, West Coast Theatres organ. 10.45-11, James Harvey, tenor.

KYA, San Francisco (361.2m)—11-12.30 a.m., Central Methodist Episcopal Church services. 6-6.30, Dr. Frederick W. Clampett. 7.20-9, Central M.E. Church service.

KFWM, Oakland, Cal. (236.1m)—9.45-10.45 a.m., I.B.S.A. programme. 10.45, KFWM Double Quartette musical programme. 12.30-1, Organ recital. 1-2.30, I.B.S.A. of San Francisco programme. 7.30-8, Praise service of the I.B.S.A. 8-9, Discourse "Comfort of the Scriptures."

KPLA, Los Angeles, Cal. (263m)—8-10 p.m., Romola Theatre Orchestra.

KTAB, Oakland, Cal. (280.2m)—9.45-10.45 a.m., Prof. E. G. Linsley's Bible Class. 11, Tenth Avenue Baptist Church services; organ postlude. 1.30-2.30 p.m., KTAB's symphonic hour. 7-7.45, Vesper service. 7.45, Tenth Avenue Baptist Church services.

KMO, Tacoma, Wash. (254.1m)—1-2 p.m., Music of the Ages. 3-4, Popular request programme. 4-5, Society programme. 6-7, Hotel Wintrop Trio.

KLX, Oakland, Cal. (508.2m)—4-6 p.m., Chas. Besserer on Scottish Rite organ.

KQW, San Jose, Cal. (296.9m)—10.15-12.30 p.m., First Baptist Church. 7.30-8, First Baptist Church.

KFI, Los Angeles, Cal. (468.5m)—10 a.m., Morning services. 11, Temple Baptist Church. 1 p.m., N.B.C. programme. 2, Matinee Musical Club. 2.20, Studio programme. 3, N.B.C. programme. 4.30, N.B.C. programme. 5, Glenn Edmunds Collegians. 6, Pasquin and Harris. 6.30, N.B.C. programme. 7.20, Gene Johnston Varieties. 8, Aeolian organ recital. 9, N.B.C. programme. 9.30, Nellie Callender Mills, violinist, and Irene Dalton, pianist. 10, Packard Six Orchestra.

KGA, Spokane, Wash. (260.7m)—11-12.30 p.m., First Presbyterian Church. 12.30-1, Musical programme. 1-1.30, Lecture on Psychology. 7.30-8.30, First Presbyterian Church.

KFON, Long Beach, Cal. (241.8m)—9.30-11 a.m., Organ recital. 11-12.30, Second Church of Christ. 12.30-1.30, Musical programme. 1.30-2.30, Organ recital. 2.30, Long Beach Municipal Band. 4-4.30, Studio programme. 4.30-6, Piggly Wiggly Concert Orchestra. 6-7, Pacific Coast Club Orchestra. 7-7.45, Ladies' Mandolin Orchestra. 7.45-9, First Church of Christ. 9-1 a.m., Piggly Wiggly All Star Nite.

KGO, Oakland, Cal. (384.4m)—11 a.m., Calvary Presbyterian Church service. 1-2 p.m., N.B.C. programme. 3-4, N.B.C. programme. 4, Grace Cathedral vesper service. 6.30-7.30, N.B.C. programme. 7.30-7.35, Weather reports. 7.35-9, Calvary Presbyterian Church service.

KFQW, Seattle, Wash. (217.3m)—2-4 p.m., KFQW Concert Trio. 4-5, Popular music. 5-6, Studio programme. 6-6.30, Organ recital. 6.30-7, Rev. John T. Ashley. 7-8.15, Sunday services. 9.30-10.30, KFQW Semi-Four Dance Orchestra. 10.30-11, Piano, tenor, baritone. 11-12 midnight, Dance programme.

KFWB, Hollywood (352.7m)—11-12.15 p.m., John Wright programme. 2.15-4.30 p.m., Pacific Coast League baseball game. 7-7.30, Musical programme. 7.30-7.50, Harry Jackson and his entertainers. 7.50-8, Daily news. 8-8, Light opera hour. 9-9.10, Daily news items. 9.10-10, Mayvieland Orchestra.

KNX, Los Angeles, Cal. (336.9m)—10-11 a.m., First Presbyterian Church. 2-4 p.m., City Park Board musical programme. 6-6.30, Talk by Ernest Holmes. 6.30-7, Hollywood Unitarian Church. 7-8, First Presbyterian Church. 8-9, Circle Theatre Concert Orchestra. 9-10, Calmon Luboviski, master violinist. Claire Mellonino, pianist.

KEX, Portland, Oregon (277.6m)—4.30-6 p.m., Studio programme. 6-7, Multnomah Hotel Orchestra. 7-7.30, Catholic Truth Society lecture. 7.20-8.30, Mt. Tabor Presbyterian Church. 8.30-9, Colonel C. R. Hotchkiss. 9-10, International Bible Students Association. 10, Time signals, weather, police reports.

Monday's Programme

CFCT, Victoria (475.9m)—8 a.m., The morning market quotations direct from the B.C. Bond Corporation. 6.30 p.m., What's doing in town. 7.10, The closing market quotations by the B.C. Bond Corporation, weather reports and forecast; time signal by Wilkerson, jeweler. West Coast Information Service and the news. 11, Organ recital from the Capitol Theatre by courtesy of The Colonist.

NBC, National Broadcasting Company—9 to 11 p.m.

KFWI, San Francisco (267.7m)—5-5.30 p.m., Brunswick Concert. 5.30-5.45, Advance construction reports. 5.45-6, News flashes of the day. 6-6.30, Studio programme. 6.30-7, Harry Rose, singer of sad and silly songs. 7-7.15, Sports review. 7.15-7.30, Advertising talk. 8-8, Programme by San Francisco Advertising Club and its Better Business Bureau. 9-10, Dance music. Harold Burmeister. 10-10.02, Police reports. 10.02-11, Dance music.

KFQW, Seattle, Wash. (217.3m)—4.15-4.30 p.m., "Little Journeys" travelogue. 4.30-5.30, Tea hour concert. 5.30-5.45, Amusement revue. 5.45-6, Financial service. 6-7.30, Shopper's guide, dinner concert. 6.30-10, Studio programme. 10-12 midnight, Dance programme.

KEX, Portland, Oregon (277.6m)—5.30-6 p.m., Concert. 6.30-7, Children's hour. 7-8, Studio programme. 8-8, Musical programme. 9-10, Studio programme, time and weather. 10-12 midnight, Monday Night Review.

KTAB, Oakland, Cal. (280.2m)—1-1.15 p.m., Bell Laboratories. 4-5 p.m., From Grandfather's Clock. 5.45-6.45, Who's Who hour. 6.45-7.30, Shopping hour. 8-10, The Weavers, presenting Spanish music.

KFWB, Hollywood, Cal. (352.7m)—5-5.15 p.m., Radio travel tales. 5.15-5.45, Radio review. 5.45-6, Town Tattler. 6-6.30, Dinner music. 6.30-7, Harry Jackson and his entertainers. 7-7.30, Courtesy programme. 7.20-7.50, Musical programme. 7.50-8, Daily News. 8-8, Ann Orey, blues songs. 9-10, David Percy, baritone. Le Grand Concert Trio. 10-11, Glen Carter and his Varsitonians.

KHJ, Los Angeles, Cal. (399.8m)—4.30-5 p.m., Talk on "Child Psychology." 5-6, The Sunset Quartette. 6-6.15, Nightly Doings. 6.15-6.45, Orthophonic and Knabe Ampico programme. 6.45-7, World-wide news. 7-8, Cavalier's Orchestra. 8-9, Programme by General Petroleum Corporation. 9-10, Sun Dodgers. 10-11, Alexandria Hotel Dance Orchestra.

KGO, Oakland, Cal. (384.4m)—5.30-6 p.m., Aunt Betty stories. KGO Kiddies' Klub. 6.20-6.35 p.m., What's Happening in the World. 6.35-7.30, Rambrandt Trio. 8-9, N.B.C. programme. 9-11, N.B.C. programme.

KLX, Oakland, Cal. (508.2m)—5.30-6.30 p.m., Brother Bob's Club. 6.30-7, Dinner concert. 7-7.30, News Broadcast. 8-8, Studio programme. 8-10, Weekly meeting of Lake Merritt Ducks.

KFRC, San Francisco (454.3m)—3-4 p.m., KFRC Concert Orchestra. 4-4.30, Talk, "Careers for Women." 4.30-5.15, Organ recital. 5.15-5.20, News items, lost and found and police reports. 5.30-6.20, Mac and his gang. 6.30-7.30, Cecilians dinner concert. 8-10, Blue Monday Jamboree. 10-11, Hotel Mark Hopkins Orchestra. 11-12 midnight, Jungletown Orchestra.

KNX, Los Angeles, Cal. (336.9m)—4.15-4.25 p.m., Lost and found. 4.25-4.30, Market reports. 4.30-5, Little Jean. 5-5.45, Chet Mittendorf. 5.45-6, Timely amusement tips. 6-6.30, Dinner programme. 6.30-7, Biltmore Concert programme. 7-7.20, Dan Parker. 7.20-8, One act play by KNX players. 8-8, Calmon Luboviski, master violinist. 8-9.30, Larry Wood programme. 9.30-10, Gene Leonard. 10-11, Biltmore Hotel Orchestra. 11-12, Hotel Ambassador Orchestra.

KGA, Spokane, Wash. (260.7m)—12.30-5.15 p.m., Musical programme. 5.15-6, Kiddies' programme, "Uncle Andy." 6-6.15, Weather forecast. 6.15-7.15, Service talks. 7.15-12 midnight, Musical programme.

KYA, San Francisco (361.2m)—5.30-6 p.m., Golden Gate Cryer, dinner dance music. 6-6.15, News items. 6.15-7, Golden Gate Cryer. 7-7.30, Thirty minutes of sunshine. 8-8.30, Presenting six new artists over KYA, specially selected from Friday auditions. 8.30-9, West Coast Theatres programme. 9-10, Variety programme. 10-11, The Club Carlton Orchestra. 11-12 midnight, The Rambler Dance Orchestra.

KPO, San Francisco (422.3m)—4.30-5, Ye Towne Cryer Service. 5-6, Children's hour. 6-7, The daily Reo-logue. 7-7.20, Recital by Nathan Abas. 7.20-7.30, Book review. 8-9, N.B.C. programme. 9-10, N.B.C. programme. 10-12 midnight, KPO variety programme.

KFWM, Oakland, Cal. (236.1m)—6-7 p.m., Musical programme. 8-10, Programme presented by Walt Sulik's Rainbow Trio.

KGW, Portland, Oregon (491m)—6-7 p.m., Dinner concert. 7-7.30, Dependable Coffee programme. 7.30-7.45, Better Flowers talk. 7.45-8, Talk. 8-11, N.B.C. programme.

KPLA, Los Angeles, Cal. (263m)—5-5.30 p.m., Spanish course. 5.30-8, Sundown Frolic. 6-7, Dinner hour programme. 7-8, Hal Chasnoff String Ensemble. 8-9, Florentine Quintette and soloists. 9-10, Ro-

RADIO STATION TO GET NEW PLANT

Powerful 5,000-Watt Station Will Increase Power in Short Time

Authority to construct the most modern high-power broadcast station in the West has been granted to KNX, Los Angeles, The Evening Express radio station, by the Federal Radio Commission. The KNX record for making worth-while contributions to the air entertainment is given official governmental recognition in this granting of increased power to 5,000 watts.

A 5,000-watt transmitter is now being built in the East and will be dedicated to the radio audiences of Southern California and the entire West within a very short time. The new equipment will embody the very latest developments in modern radio broadcast, and will be heard at almost inconceivable distances. Listeners will be able to tune KNX with an ease never before possible in the history of radio broadcast, and the entire continent will be brought closer to Los Angeles and Southern California.

MINING LEADS INCORPORATIONS

Large Capital Is Sought for Mineral Development in Province—One New Concern Here

The mining boom is again largely responsible for the large number of new companies incorporated in British Columbia, as announced in the current issue of The Gazette.

The name of the company is given first, followed by the headquarters, and authorized capitalization, as follows:

Abbotsford Wood & Coal Company, Vancouver, $25,000.

B.C. Shirt and Overall Manufacturing Company, Vancouver, $100,000.

Bluebird Shingle Company, Vancouver, $10,000.

Caledco Holdings, Limited, Victoria, $100,000, to hold stock in the Calgary & Edmonton Land Company.

Clinton Placer Exploration Company, Vancouver, $10,000.

Columbia Valley Fur Farms, Limited, Kelowna, $20,000.

Crawford Logging Company, Vancouver, $2,000,000.

Dominion Bond & Share Company, Vancouver, $10,000.

Granville-Georgia, Limited, Vancouver, $400,000.

*Highland Lass, Limited, Kelowna, $200,000.

Ingledew's, Limited, Vancouver, $50,000.

*Iva Fern Mines, Nelson, $1,000,000.

*Kootenay Premier Mines, Limited, Nelson, $500,000.

*Lorne Gold Mines, Limited, Nelson, $2,500,000.

*Mica Mines, Limited, Vancouver, $500,000.

Midland Pacific Terminal, Vancouver, $50,000.

*Munro Milling Company, Vancouver, $1,000,000.

O'Brien Pole Company, Vancouver, $10,000.

Pastime Cigar Stores, Vancouver, $10,000.

Pioneer Harware Company, Stewart, $20,000.

Pitt River Lands, Vancouver, $10,000.

Proctor Griffin & Company, Vancouver, $50,000.

Quality Sawmills, Limited, Vancouver, $25,000.

*Red Reef Mining Company, Vancouver, $1,000,000.

Renata Co-Operative Union, Renata, to market co-operatively through the Associated Growers of British Columbia.

Showa Sawmills, Limited, Vancouver, $10,000.

Somass Motors, Limited, Port Alberni, $10,000.

Stewart Publishing Company, Stewart, $30,000, to take over and operate Portland Canal News.

Subway Billiards, Limited, Vancouver, $10,000.

*Topley Silver, Limited, Vancouver, $275,000.

Vocal Canada Society, Vancouver (Societies Act).

Western Forwarding Company, Limited, Vancouver, $10,000.

Two extra-provincial companies are registered, the Detroit Western Milling Company, and the Evans, Coleman & Gilley Brothers.

* Signifies mining companies.

A HIBERNIAN STORY

With the score tied, there were two out and a man on second in the ninth inning of an exciting game at the Polo Grounds. A pinch hitter was put in, and a chap with a megaphone went around announcing the substitution to the stands: "Ginsberg for Kelly;" "Ginsberg for Kelly!" When he reached the bleachers a fan got up and yelled back "And McClafferty walkin' out of your blankety blank ball park!"

B. C. Mining & Stock Exchange

Vancouver, B.C.

(By H. E. Hunnings & Co., Ltd.)

	Bid	Asked
B.C. Silver	1.65	
Big Missouri	.57	.60
Cork Province	.48½	.49½
Cotton Belt		1.03
Daly-Alaska	.08	.10
Dunwell	.29	.30
George Copper	4.50	
Georgia River		.45
Golconda		.05
Glacier	.41	.45
Gladstone	.09	.10¼
Grandview	.64	.66
Independence	.22	.23
Indian Mines	.09½	.12
Kootenay Florence	.23	.24¼
L. & L.	.14	.14½
Lakeview	.05¾	.05¾
Lucky Jim	.41½	.42½
Marmot Metals	.16¼	.17½
National Silver		.21
Pend Oreille		17.75
Planet Mines		1.04
Premier	2.55	2.75
Porter-Idaho	.64	.66
Rufus-Argenta	.49	.51
Ruth Hope		.65
Silver Crest	.11	.12½
Silver Tip		.26
Silversmith		.23½
Sunloch	4.00	4.35
Terminus		.25
Wellington	.21½	.23
Whitewater, com.	2.55	2.60
Woodbine	.51	.53½
Selkirks	.03¼	.04
Dalhousie		.40
Dalhousie Oil	4.05	4.30
Marmot Gold	.09¾	.10

SALES

36,000 Lakeview at .05¾; 1,000 at .05¾; 500 Cork Province at .48; 500 at .48; 500 Grandview at 64; 500 at 64; 500 Kootenay Florence at 33½; 500 at 33½; 500 at 33½; 500 at 33½; 500 Lucky Jim at .42; 500 Porter-Idaho at 86; 300 Ruth Hope at 63½; 500 at 62; 2,000 Topley Richfield at .45; 1,000 Barview at .10; 1,000 at .10; 1,000 Marmot Gold at .10; 1,000 at .10; 1,000 at .10; 1,000 at 09½; 1,000 at 09½; 100 Cotton Belt at 1.02; 100 at 1.02; 100 at 1.01; 100 at 1.01; 100 at 1.00; 100 at 1.00.

Wholesale Row

(Revised March 16, 1928)

EGGS

Fresh Extras, doz.	.30
Fresh Firsts, doz.	.27
Pullets, Extras, doz.	.25

BUTTER

Best, cartons	.44
Prints	.42
Dairy solids	.42
Dairy prints	.39

CHEESE

B.C. large, lb.		.22½
B.C. Twins, lb.		.24½
B.C. Triplets, lb.		.26½
Alberta solids, lb.		.23
Ontario Stiltons, lb.		.36
Ontario solids, lb., new		.36½
Ontario Twins, lb.		.27
Ontario Triplets, lb. new	.28	.88
Ontario Stiltons		.30

LARD

Pure Lard—Tierces basis, per lb.	.17
Compound—Tierces basis, per lb.	.16

MEAT

Beef, No. 1 Steers		.16
Beef, No. 1 Cows		.16
Lamb		.31
Lard	.16	.26¾
Veal	.16	.32
Bacon		.38
Mutton		.20
Hams	.28	.30
Chickens	.33	.35
Fowl	.34	.39
Pork		.18

SUGAR

B. C. Refinery—	
White, per hundred	6.45
Yellow, per hundred	5.65

FEED

	100 lbs.	Per Ton
Barley	$2.50	$48.00
Gr. Barley	2.60	50.00
Corn	2.60	50.00
Cracked Corn	2.76	53.00
Feed Cornmeal	2.70	52.00
Oats	2.56	48.00
Oats, ground	2.60	50.00
Scratch Food	2.70	53.00
Poultry Mash	2.70	52.00
Marvel Egg Mash	2.80	54.00

FLOUR

	Per Sk. 49 lbs.
Snowflake	12.60
Purity	2.60
Five Roses	3.60
Maple Leaf	3.60
Royal Standard	3.60
B. & K. Pastry	2.30
Whole Wheat	3.50
Quaker Flour	3.60
Robin Hood	2.86

FRUIT

MacIntosh Reds	2.30	2.50
Local		
Local Apples	[illegible]	2.00
Pears, box	2.75	3.75
Bananas, uncrated		.10
Bananas, crated		.11
Lemons, case	7.00	10.06
Oranges	6.00	7.65
California Grapefruit		5.75
California Figs		M.P.

VEGETABLES

Beets, per sack		2.00
Cabbage, per lb.	.05	.06
Carrots, per sack		1.00
Celery, per doz.	1.50	1.75
Lettuce, Cal.	4.50	4.75
Turnips		1.35
Parsnips		2.00
Tomatoes, No. 1, per crate		M.P.
Tomatoes, No. 2, per crate		M.P.
Artichokes, Globe, doz.		M.P.
Mexican Tomatoes		7.00
Spinach	2.05	2.90
Peas		6.50
Asparagus		.50
Onions, Okanagan		4.00
Onions, Yakima		5.00
Sprouts		.10
Radish		.90

Retail Prices

(Revised March 16, 1928)

EGGS

B.C. Firsts, doz.	.34
B.C. Extras, doz.	.36
Pullets, doz.	.32

VEGETABLES

Carrots, per bunch		.05
Artichokes, Globe, each		.15
Beets, 5 lbs.		.15
Parsnips, 6 lbs.		.15
Mexican Tomatoes, per lb.		.30
Brussels Sprouts, lb.		.10
Green Peas, per lb.		.30
Cabbage, local	.05	.10
Cauliflower, per lb.	.20	.35
Celery, head		.30
Lettuce, per head		.10
Potatoes, 6 lbs.		.25
Kamloops Netted Gems		1.85
Tomatoes, lb.		.50
Spinach		.30
Potatoes, sweet, 4 lbs. for		.26
Turnips, local, 6 lbs.		.25

NUTS

Almonds, per lb.	.30
Walnuts, per lb.	.35
California Soft Shell Walnuts, lb.	.40
Brazils, new, per lb.	.30
Roasted Peanuts, per lb.	.18
Chestnuts, lb.	.30
Local Filberts, per lb.	.35

FRUIT

Apples—		
Newton Pippins		3.50
Delicious		3.75
Spitzenberg		3.75
Russet		3.00
McIntosh Reds		3.00
Cooking Apples		.26
Local Apples, 6 lbs. for		.25
Eggplant, lb.		.40
Texas Grapefruit, each		.15
Bananas, doz.	.35	.60
Lemons, Cal., doz.	.30	.60
New California Layer Figs, lb.	.30	.35
Spanish Cluster Raisins, box		.50
California Cluster Raisins, box		.50
Cocoanuts, each		.30
Cantaloupes	.16	2 for .35
Hothouse Rhubarb, per bunch		.15
Oranges, doz.	.20 .30 .40 .50	.60
Red Emperor Grapes	.20	.25
California Marmalade Oranges		.40
Local Pears, 4 lbs. for		.25

FISH

Bloaters, 2 lbs. for		.35
Halibut, per lb.		.35
Cod, per lb.		.30
3 lbs. for		.35
Cod Fillets, lb.		.35
Soles, lb.		.18
Skate, 3 lbs. for		.25
Finnan Haddies, lb.		.30
Fresh Herring, lb.		.10
Smelts, per lb.		.25
Salmon, red spring, per lb.		.30
Salmon, red, small, sliced, lb.		.30
2 lbs. for		.35
Salmon, white, 3 lbs. for		.35
Crabs	.20	.35
Golden Ray Fillets, per lb.		.35
Kippers, 3 lbs. for		.40
Flounders, per lb.		.10
Oysters, per doz.		.15
Olympia Oysters, per doz.		.40

TORONTO MINES

(Supplied by Branson, Brown & Co., Ltd.)

	Bid	Asked
Aconda	33½	
Amulet	3.80	
Argonaut	.16	
Atlas	.02½	
Baldwin	.02	
Barry Hollinger	1.19	
Beaver	1.59	
Capital Silver	.15	
Chaput	.12	
D. Kirkland	.03	
Grover Daly	12½	
Hilltop	.18	
Seagram	1.34	1.35
Kirkland Lake	3.04	
Laval Quebec	.71½	
Malartic	96	
McDougall	60	
McIntyre	27.00	
Night Hawk	.05	
Potter Dalton	17	
Premier	2.70	
Ribago	.09¼	
Stadacona Rouyn	16	
Treadwell Yukon	26.50	
Wright Hargraves	5.20	
Central Manitoba	1.45	
Capital Rouyn	14¼	.14½
Abana	2.50	
Noranda	18.10	
Sudbury Basin	9.65	
Pend Oreille	17.50	
Sherritt Gordon	7.30	

MONTREAL STOCKS

MONTREAL, March 16.—Cheese firm and butter easier.

Cheese—Westerns, 21 3-4c.

Butter—No. 1 Pasteurized, 41 1-4c to 41 1-2c.

Eggs—Fresh, extras 44c; fresh, firsts, 42c.

Vancouver Police

VANCOUVER, March 16.—Only three weeks after Chief H. W. Long's investigation and readjustment of personnel in certain departments of the Vancouver police, a private inquiry into the conduct of a certain officer is being held, it is announced.

Police executives are reluctant to make any public statement, but it is known that the rank and file of the force are eagerly watching the outcome.

The inquiry arises, it is stated, out of allegations made by a prisoner that persons have been "framed," incriminating evidence being placed in their possession so that they could be convicted.

"BABEL" NEWSPAPER APPEARS

Paris claims to have the first "Babel" newspaper in the world. It is called L'Arlequin, and the first issue appeared recently. Articles in German, English, French, Italian and Spanish were included. Other languages may be added in subsequent issues should there be a sufficient demand for them.

Weekly Grain Review

(Supplied by Branson, Brown & Co., Ltd.)

CHICAGO, Ills., March 16.—Wheat—Crop conditions over the Winter wheat belt were improved the past week with generous precipitation over practically the entire district, especially the heavy snow over West and Southwest being of tremendous benefit. As a result, the demand for wheat slowed materially and prices had a reactionary tendency. Even with the crop now more bearish, however, the pressure was not specially heavy, and there is a tendency to wait further developments in prospects of soft Winter wheat. It is expected there will be a heavy abandonment acreage all through the South wheat states from Missouri to Ohio. This will shape the trend of prices to a considerable extent. As matters now stand, while there is a seasonal deficiency of moisture in much of the wheat belt, the rains or snows of the past two days have provided ample moisture for giving the hard Winter wheat a good start with seasonably warm weather later. Foreign crop news, on the whole, is satisfactory according to recent reports. From the recent advices, it would appear that a Winter killing has been no more severe than usual on the other side.

The cash wheat situation shows little change. Visible stocks are decreasing quite rapidly in spite of liberal preliminary receipts, the latter continuing to exceed those of a year ago. Cash prices generally strong, deliveries are moderate, and there is a fair shipping demand. Export clearances are small outside of Canadian Pacific Coast wheat. Canadian wheat continues to clear in good shape, and on passage stocks have decreased the past few weeks so that the total is smaller than a year ago. Australian shipments this week were only 976,000 bushels with Argentine shipments also smaller than a year ago, so that a further decrease in supplies afloat is likely this week. Stocks abroad are not especially heavy. Supplies of native wheat on the continent are small, and offerings light, indicating heavy importations will be necessary up to new crop. Russia is still missing from the export column. Recent reports have indicated much dissatisfaction abroad with the way the Canadian wheat, and the grading of the Dominion crop has shown little improvement. This suggests the increased demand for our good wheat, especially if the Southern hemisphere exports continue as light as at present. Recent snows have been quite heavy in Canada and over part of our Northwest, but the precipitation so far, for the season, has been extremely light in Canada. The movement of wheat in Canada continues fairly heavy, although more normal than through the Winter months, and the total stocks available in Canada are heavy. Stocks of bonded wheat in export positions are being reduced considerably. So far as the cash situation is concerned, there is a strong foundation in the wheat market, but the price trend will be shaped largely by crop news the next few weeks, unless the export tide sets in more strongly for our wheat, which is not at all impossible. Corn, after touching the dollar mark late last week had a sharp setback, but even so, the decline was not as extensive as seemed likely in view of the selling. With prices advancing sharply later, it would appear that the corn sold went into strong hands. The fact that export demand improved on the break and continued to follow the advance, shifted sentiment again to the bull side. On Friday the market advanced to new high levels for this movement, with the May going through the dollar mark easily there being little selling. Export corn is being worked from Chicago, and the indications point to a fair trade, as world's shipments are now much below requirements. Argentine shipments for the week were only 232,000 bushels, and the feed situation abroad appears to be acute, as is shown by persistent buying of barley and rye, and more recently of oats at the highest prices of the crop. Export buying has been delayed by the expectation that big receipts would lower prices. Now the demand may be more acute while the pressure is less heavy, owing to smaller receipts with prospects for a moderate movement until after corn planting is over.

Oats—Have advanced with other grains with export business at good prices developing. The situation in oats is strong, with barley at the highest levels of the crop, and the higher prices for corn making this grain relatively cheap.

Rye—Is strong with a good general demand for export, which has kept the market tight. Supplies are moderate in this country and extremely small abroad. This makes a situation that foreshadows higher prices for this grain.

Ore Receipts for Year

NELSON, March 16.—Ore receipts for the year to March 14 at the Consolidated Mining and Smelting Company reduction plant at Trail totaled 137,370 tons. Company mines shipped 113,450 tons of this and custom mines 23,880 tons. For the period March 8 to 14 inclusive, custom mines shipped 2,315 tons and company mines 12,446 tons, making a total of 14,761 tons for the week.

NOT ENTITLED TO LENIENCY

VANCOUVER, March 16.—"It is useless to plead for leniency in drug peddling cases," said Magistrate Shaw to counsel for George Wong, found guilty of selling drugs. "The fact that he has no previous record as a drug trafficker does not help a particle."

Magistrate Shaw also commented on the fact that whippings were due peddlers, then said:

"I have set a standard and I shall adhere to it. The accused will go to the penitentiary for four years, with a fine of $500 and costs, in default of payment of which he will serve a further six months."

MARSHAL FOCH FOR SLEEP

Marshal Foch recently declared that he has found sleep one of his greatest aides. Not only does he preach it, but during the World War and at other times he has practised it. Foch says that during the dramatic events he has experienced he has never felt worn out. He has always slept well, and even if he were awakened by a subordinate who wanted to inquire about an order, he could go to sleep again immediately afterwards.

Madge—Do you thing that Jack was struck by my beauty?

Marie—Possibly, but not incapacitated.

INDIGESTION Troubled Him For Two Years

Mr. H. C. Harvey, Novar, Ont., writes: "I have been troubled with indigestion for the last two years.

"I have taken everything I have seen advertised, but have never had any of them do me so much good as

BURDOCK BLOOD BITTERS

"I have taken six bottles and haven't had an attack since. It is the finest medicine you can take for the blood."

Manufactured only by The T. Milburn Co., Limited, Toronto, Ont. (Advt.)

FINANCE - COMMERCE - MARKETS

SPECULATIVE ORGIE SENDS MARKET WILD

Despite Increase of More Than $50,000,000 in Brokers' Loans Prices Leap Forward in Day

INDUSTRIALS AND RAILS IN ADVANCE

Bond Prices Continue Firm With Trading in Moderately Large Volume — Offerings Limited

NEW YORK, March 16.—Disregarding an increase of more than $50,000,000 in broker loans, the stock market leaped forward today in another wild orgy of speculation which carried scores of issues to record high levels. The buying movement embraced both the industrials and rails with General Motors and New York Central up 6 and 7 1-2 points respectively, in the forefront of the advance. Total sales were 3,987,500 shares. General Motors was run up to a new record high at $169, closing at the top. Hudson attained a new peak at 99 7-8 and then broke to 94 1-2. Chrysler and Willys-Overland common established new high prices at 65 3-8 and 23 3-4 respectively.

American Machine and Foundry, American Railway Express, Case Threshing, Continental Insurance, International Harvester, Stewart Warner, Speedometer and National Tea all closed four to nine points net higher.

Erratic fluctuations took place in American Linseed, which opened at 101, advanced to 106 1-2, broke to 95 1-8 and rallied to 98 7-8, where it was practically unchanged on the day. General Cable dropped five points and National Surety eight.

Sharp advances in Spanish and Portuguese rates featured the firm foreign exchange markets. Sterling cables held steady around $4.87 15-16.

Bond prices continued firm today and trading again was in moderately large volume. With time money rates ruling unchanged and new offerings reaching the market in relatively small amounts, there was little inducement for holders to relinquish bonds even at current high prices.

(All Fraction in Eighths)

	High	Low	Last
Allis Chalmers	120-4	119	120-4
Allied Chem	160	156-4	157-4
Amerada Corpn.	29-2	29-2	29-2
Am. Agr. Pfd.	63	63	63
Am. Can	86	84-4	84-5
Am. Car & Fdy	106	105	106
Am. For. Power	25-4	25-4	25-4
Am. Locomotive	110-4	110	110-1
Am Smelters	177-3	175	176-4
Am. Steel Fdy.	66-4	65	65
Am. Sugar	68-4	65-4	65-4
Ah. Sum. Tob.	51	50	50
Am. Tel. & Tel.	180-1	180	180
Am. Tobacco	168-4	167	167-4
Am Tobacco B.	169	166-6	168-5
Am. Woolens	23	21-7	22
Anaconda	56	55-2	55-4
Armour A	14-1	14	14
Ass'd Dry Goods	42-7	42-4	42-5
Atlantic Gulf	41	41	41
Atlantic Refinery	106-4	105-6	106-4
Atchison	189-5	187	189-5
Baldwin Loco.	273	273	273
Baltimore & Ohio	115-4	113-6	115-3
Bangor & Ar'st'k	75	75	75
Bethlehem Steel	60-7	60	60-1
Brooklyn Manhat.	65-2	63-6	64-7
California Pack's	74-4	74-4	74-4
California Pete	25-6	25-4	25-6
Calumet & Aria.	94-4	94	94-4
Can. Pacific	214-6	211-7	214-4
Cerro De Pasco	63	62-1	62-1
Certain-teed Prod.	57-4	57-4	57-4
Chesapeake & Ohio	194-6	193-4	194-3
Chile Copper	38-1	38	38
Chicago Gt. Western	12-2	11-6	12-2
Chi., Mil & St. Paul	26-3	25-6	26-2
Chi. & Northwest	86	84-4	86
Chi., R. I. & Pac.	110-7	109-4	110-4
Chrysler Motor	65-2	63-4	64-1
Coco Cola	138-6	136	138-5
Congoleum-Nairn	27-6	26-4	26-4
Col. Fuel & Iron	82-5	78-7	81-7
Columbia Gas	90-1	89-4	89-7
Cons. Gas	136	135-3	135-3
Cont. Oil	16-6	16-6	16-6
Cont. Motor	10-1	10	10-1
Corn Products	72-7	72-4	72-4
Crucible Steel	87	87	87
Curtiss Aero	63	62-1	62-1
Davison Chemical	36-4	36-4	36-4
Dodge Bros.	20-1	19-7	19-7
Dodge Bros. pfd.	71-6	71-3	71-4
Dupont Powder	358-4	355	357-4
Eastman Kodak	168	167-1	168
Elec. Power	37-4	36-5	37
Elec. Refrigerator	14-3	13-6	14-3
Erie	57-6	56-7	57-2
Famous Players	118-1	116-7	117-4
Foundation Co.	43	43	43
Fox Film "A"	79-6	78-7	79
Fleischmann Co.	70-5	69-5	70
Freeport, Texas	89	85-2	86-2
Gabriel Snubbers	18	17-4	17-6
General Am. Tank	65	64-4	65
General Asphalt	90-4	88-2	88-3
General Cigar	86-3	86-2	86-2
Gen. Electric	140-4	138-4	140-6
Gen. Motors	169	164-2	169
Gen. Ry. Signal	104-3	103	103
Gold Dust	100-7	98-2	98-7
Goodrich Rubber	80-1	78-7	80
Granby	42-6	42-2	42-4
Great North Ore	23	22-6	23
Great North. pfd.	98-3	97-6	96-3
Gt. West Sug.	32	31-6	32
Greene Cananea	131-1	130	130
Gulf States Steel	54-2	54	54
Houston Oil	152-6	148	148

FOREIGN EXCHANGE

NEW YORK, March 16.—Foreign exchanges steady.
France—3.93 3-16; cables 3.93 7-16.
Italy—5.27⅝; cables 5.26½.
Belgium—13.92½.
Germany—23.89.
Holland—40.20.
Norway—26.62½.
Sweden—26.82.
Denmark—26.77.
Switzerland—16.35.
Spain—16.86.
Poland—.1125.
Czechoslovakia—2.96.
Jugoslavia—1.76.
Austria—.1410.
Rumania—.62.
Argentina—42.60.
Brazil—13.00.
Tokio—46.87.
Shanghai—63.37½.
Montreal—100.04⅛.

STERLING EXCHANGE

NEW YORK, March 16.—Demand 487⅝; cables 487 15-16; sixty-day bills on banks 483 12-16.

AT VICTORIA

Buying 485¾; selling 486¾.

Howe Sound	45-5	45-3	45-4
Hudson Motor	99-7	94-2	95-4
Hupp Motors	44-7	44	44
Illinois Central	136-7	136-7	136-7
Imperial Oil	59-3	59-3	59-3
Inspiration	18-7	18-3	18-3
Int. Comb. Eng.	52	59-5	51-2
Intl. Harvester	246-6	240-1	244-4
Int'l Match pfd.	120	115	118
Int'l Paper	76-2	73-4	73-6
Int. Pete.	36-7	36-7	36-7
Int. Mer. Mar. pfd.	40	39	39
Int. Nickel	93-7	91-2	92-3
Int. Tel. & Tel.	154-6	152-7	153-2
Johns Manville	121-6	119	119
Kan. City South.	57-7	57	57
Kennecott Copper	82	81-1	81-1
Lehigh Valley	97	94-3	96-6
Louis. & Nash.	147-2	147-2	147-2
Mack Truck	96	94-4	94-7
Manhatten Elec.	56-1	52-6	56-1
Marland Oil	36-2	34-6	35-7
Marlin-Rockwell	49-1	49-1	49-1
Mid. Cont'nt Pete	27-2	26-4	27-2
Miss. Pacific	50	49-3	50
Miss. Pacific pfd.	113-1	111-5	111-5
Montana Power	163-7	162	163
Montgomery Ward	143-2	140	140-7
Nash Motors	88	86-1	87-1
National Biscuit	175	174	174-6
Natl. Cash Reg.	54-6	52-7	53-6
Natl. Dairy Prod.	71-4	69-3	71
N.Y. Air Brake	44-3	44-3	44-3
Norfolk & West.	189	187	189
North American	61-4	61-1	61-4
Northern Pacific	97-3	96	96-4
N. Y. Central	173-3	166-6	173-2
N Y N H & Hart.	62-6	62-3	62-4
N.Y., Ont. & West.	29-4	28-1	28-4
Packard Motor	67-6	66-5	66-6
Pan American B	43-2	41-5	42-4
Pennsylvania R.R.	67	66-4	67
Pere Marquette	131-4	131-4	131-4
Phillips Pete	39-2	38-2	39
Pierce Arrow	13-7	13-2	13-3
Producers & Ref.	20-4	19-5	20
Pullman Co.	83-2	81-6	83
Radio	148-2	143	143-2
Reading	104-5	103-2	104
Rep. Iron & Steel	61-3	60-3	61-3
Royal Dutch	45-3	45-3	45-3
Seaboard Air Line	16-4	16-5	16-4
Schults	51-4	51	51-2
Sears Roebuck	88-7	87-1	88-6
Shattuck-Denn	14-6	14-6	14-6
Shell Union	25-5	25-2	25-5
Simmons Co.	61-7	61-1	61-7
Sinclair Cons.	25	22-1	25
Sloss Sheffield	130	130	130
Southern Pac.	121	119	120-4
Southern Railway	147-4	146-6	147-4
Standard Milling	108-4	108-4	108-4
Standard Gas	64	63-2	63-6
Standard Oil Cal.	55	54-4	54-6
Standard Oil N.J.	38-6	36-5	36-6
Standard Oil N.Y.	30	29-6	30
Standard Oil Ind.	72-7	72-7	72-7
Stewart Warner	89-7	86	88
St. Louis & S. Fran.	115-4	114-2	115-3
Stromburg Carb.	56	54-3	55
Studebaker	65	64	64-3
Texas Co.	51-6	51-1	51-6
Texas Gulf Sulphur	78-1	76-5	76-5
Tex. Pac. C. & O.	13	12-4	12-5
Timken Roller	127	123-4	125-1
Tobacco Prod.	108-7	107-2	107-5
Union Oil of Calif.	48-4	48-2	48-4
Union Pacific	193-7	193-7	193-7
U.S. Cast I. Pipe	210-2	205	206-6
U.S. Ind. Alco	117-6	116	116-4
U.S. Rubber	44-1	43	44-1
U.S. Steel	147-3	145-3	146-2
Underwood Typ.	66-6	66	66-6
Union Carbide	151-6	150-2	151
Universal Pipe	24	23-2	23-3
Vanadium	95-6	91-6	93
Victor Talk Mach.	71-5	70-6	70-7
Wabash	75-6	73-4	74-5
Westing. Air Brake	53-3	53-1	53
Westing. Elec.	102-3	101-4	101-7
White Motor	34-2	34	34-2
Willys Overland	23-6	23-1	23-3
Woolworth	187-3	186-2	186-6
Wright Aero Cpn.	89	85-2	85-6
Yale Towne	70	70	70
Y'aston Sh. & Tu.	88	87-4	87-6
Yel. Truck & Coach	34-2	33	34-1
Munsingwear	47-4	47-4	47-4

MONTREAL STOCKS

(All Fraction in Eighths)

	High	Low	Last
Alta. Pacific Grain	63-4	63	63
Abitibi	80-4	78	80-4
Asbestos	29-4	29-4	29-4
Asbestos pfd.	90-4	90-4	90-4
Atlantic Sugar	31	31	31
Bell Telephone	166	165	165-1
Brazilian Trac.	206-4	207	207-4
B.C. Fish. & Pack.	8	6	6
Brompton Paper	58-4	55-6	55-6
Can. Bronze	92-6	91	92-6
Can. Celanese com.	60	60	60
Can. Cement com.	32	31-4	31-4
Can. Cement pfd.	99-7	99-7	99-7
Can. Car Fdy. com.	50-4	50-4	50-4
Can. Car Fdy. pfd.	95	95	95
Can. S. S. com.	36-4	36	36
Can. S. S. pfd.	91	91	91
Can. Cottons	136	136	136
Can. Converters	120	130	120
Can. Ind. Alcohol	41	40	40-4
Cons. M. & S.	269	266	269
Dom. Bridge	72	71-6	71-6
Dom. Glass	136-4	136-4	136-4
Dom. Textile	125	124	124
Dryden Paper	43	43	43
Hiram Walker	60	60	60
Howard Smith	85-4	85-4	85-4
L. of Wood Mis.	169	169	169
Laurentide Co.	136-4	136-4	136-4
Mackay Co.	115	115	115
Massey Harris	40-4	39-4	39-6
McColl Frontenac	21-4	31-4	21-4
Montreal Power	91	90-2	91
National Breweries	120	118-6	118-6
Ogilvie Mlg. Co.	400	400	400
Penmans, Ltd.	101	101	101
Shawinigan	92	91-6	91-6
Spanish R'r Pulp, pfd.	133	133	133
Steel of Can.	188	188	188
Winnipeg Elec.	132-4	121-4	122-4
Imp. Tobacco	9	9	9

SILVER MARKETS

LONDON, March 16.—Bar silver, 26 7-16d per ounce.

AT NEW YORK

NEW YORK, March 16.—Bar silver, 57⅜. Mexican dollars 44.

VICTORY AND WAR BONDS

VICTORY LOAN, 5½%—TAX FREE

Interest due—	Buy	Sell
1933, 1st May & Nov.	105.35	105.70
1927, 1st June & Dec.	110.10	110.30
WAR LOAN, 5%—TAX FREE		
1931, 1st Apr. & Oct.	102.25	102.50
1937, 1st Mar. & Sept. (Payable New York)	106.15	106.50
VICTORY LOAN, 5½%		
1932, 1st May & Nov.	102.90	104.25
1934, 1st May & Nov.	105.00	105.30
DOMINION LOAN		
1926, 15th Apr. & Oct., 5%	100.15	100.50
1943, 15th Apr. & Oct., 5%	105.65	106.00
1940, Mar. 1st & Sept., 4½%	102.15	102.55
1944, 15th Apr. & Oct., 4½%	102.60	102.90
1946, 1st Feb. & Aug. 4½%	102.70	103.00
1954, 1st Feb. & Aug. (C.N.R.), 5%	Mkt.	
1957, 1st Jan. & July (C.N.R.), 4½%	Mkt.	

Add accrued interest to date:
1937, 106 days, 1.597 per $100.
1932, 1933, 1934, 136 days, 2.049 per $100.
1926, 1943, 153 days, 2.096 per $100.
1944, 153 days, 1.686 per $100.
1946, 44 days, .542 per $100.
Brokerage rate on Victory and War Loans, ⅛ of 1%.

FOREIGN BONDS

(Supplied by Branson, Brown & Co., Ltd.)

	Bid	Asked
Antioquia 7s, 1945, "A"	98¼	99
Argentine 6s, 1957	100¼	100½
Argentine 6s, 1959	100⅛	100¼
Austrian 7s, 1943	103⅛	103⅝
Belgian 6s, 1955	100⅝	101¼
Belgian 7s, 1955	106	106¼
Brazil 6½s, 1947	90⅞	91
Buenos Aires 7½s, 1947	103	103½
Chile 6s, 1960	95	95⅛
Costa Rica 7s, 1951	97⅞	98½
Est. Ry. 7s, 1954	104	104¼
French 7s, 1949	106	106¼
French 7½s, 1941	116½	116¾
French 6s, 1945	109⅛	110
German 7s, 1949	107⅜	107⅝
Hungary 7½s, 1945	102¼	103
Hugo Stinnes 7s, 1936	94½	95
Hugo Stinnes 7s, 1946	93½	94
Italy 7s, 1951	96½	98½
Japanese 6½s, 1954	102¼	103
Nord 6½s, 1950	101⅞	102¼
Paris Orleans 7s, 1954	103⅞	104¼
Polish 6s, 1940	64	64½
Polish 6s, 1955	100½	100¾
Seine 7s	104	104¼
Siemen & Hal. 6½s, 1951	106½	106⅞
Uruguay 6s, 1960	98¾	99
Uruguay 6s, 1946	106⅛	109¼

Calgary Oil Stocks

(Supplied by Branson, Brown & Co., Ltd., by direct private wire)

(Supplied by Branson, Brown & Co., Ltd.)

	Bid	Asked
Dalhousie	4.00	4.10
Alberta Pac. Cons.	.37	..
British Dominion	.37	..
Illinois	.60	.65
McDougall Ex.	1.45	1.50
Royalite	51.00	55.00
Okalta, pfd.		71.00
United	1.40	..
Vulcan	3.15	3.35
McLeod	3.60	3.75
Spooner	2.25	2.50
Devenish	..	.40

Whitney Letter

(Supplied by Branson, Brown & Co., Ltd.)

NEW YORK, March 16.—Whitney, of the New York Financial Bureau, says today:

With the industrial group steadily recording new tops and the rail group quite definitely swinging into line, there is an excellent possibility that well before this time next week we shall have a new record top for the combined averages. Present indications point to the industrial group advancing another three to four points on the average before what has been a more or less straightaway advance gives indications of halting for a breathing spell.

American Can still a purchase in anticipation of this move carrying the issue well into the 90s.

Predicted advance in Overland is well under way with stock scheduled to go on a dividend basis in the very near future. If you bought Yellow Truck below 30 add to your holdings at this time between 33 and 35, then stay with it for best advance issue had.

Gulf Mobile and Northern has already advanced radically so await reaction before making any additional commitments. St. L. S.W. should be bought now for a fairly rapid move to approximately 90 and later an objective of between 110 and 120.

U.S. Leather "A" continues to be a purchase under record price for new top at least by early next week, later at a price approximately 75. Continue to hold Texas Gulf Sulphur and buy Chrysler when it is available below 65. No reason exists for profit-taking as yet in Steel, Colorado Fuel, Hudson, Consolidated Gas, American Chicle, which is at new top. There is likewise no reason why additional buying should not be done in Canadian Pacific and New York Central regardless of price.

NEW YORK SUGAR

NEW YORK, March 16. — The raw sugar was steady today and unchanged with sales reported of 42,000 bags of Philippines for April shipment at 4.52, and 70,000 bags of Philippines for May-June shipment at 4.55.

The refined market was steady and unchanged at 5.80 to 5.85 for fine granulated, with business again confined to withdrawals on old contracts. Little new business was in evidence.

A good many business pencils are still busy figuring out what the Tariff Board did—if anything.—Toronto Globe.

Victoria Stock Exchange

MORNING QUOTATIONS

Mines	Bid	Asked
B.C. Silver	1.40	
Bayview	.09	.11
Big Missouri	.58	.60
Cork Province	.46	.50
Dalhousie	.35	.39
George Copper	4.75	5.50
Glacier		.06
Gladstone	.08	.12
Golconda	.86	.98
Independence	.21½	.26
Intern. Coal & Coke		.40
Kootenay Florence	.33¼	.34½
L. & L.	.13	.15
Lakeview	.05¾	.06⅛
Lucky Jim	.40½	.44
Marmot Metals	.16½	.18
Nat. Sil. G.S.		.22
Pend Oreille, com.		20.00
Premier	2.60	
Porter-Idaho	.64	
Richmond		.20
Rufus	.46	.50
Ruth-Hope	.60	.65
Selkirks	.03½	.05
Silversmith	.16	.34
Slocan King	.09½	
Sunloch	2.75	4.50
Terminus		.26
Whitewater, com.		2.00
Woodbine	.50	.55
Oils		
B.C. Montana	1.00M	1.35M
Brit. Petroleum	.03½	
Dalhousie	4.00	
Home Oil	2.00	
Illinois-Alberta	.60	
Maple Leaf	.14	.18
Devenish	.30	
Local Curb Stocks		
Grandview	.62½	.68
Goldsmith	.07½	
Malaspina	.16	.17
Beaver		.35
Caufield	13.50	16.00
George River	.39	.44
C. & E. Lands		26.00
Silver Tip		.26
Stewart Lands	6.00	10.00
Wellington	.21	.26
George Enterprise		.35
Marmot Gold	.06	.11

Sales

1,000 Grandview at .60; 1,000 Lakeview at 5⅛; 1,000 at .5⅛; 1,000 at 5⅞; 1,000 at .5⅞; 1,000 at .5¾; 1,000 at 5¾; 300 Nat. Silver at .19½; 1,500 Porter Idaho at .85; 1,000 at .86; 100 at .66; 200 at .86; 250 at .86; 500 George Enterprise at .24; 1,000 Marmot Gold at .9; 1,000 at .9; 500 at .9.

AFTERNOON QUOTATIONS

Mines	Bid	Asked
B.C. Silver	1.70	
Bayview	.09½	.11
Big Missouri	.55	.60
Cork Province	.47	.50
Dalhousie	.35	.39
Dunwell	.29	.35
George Copper	4.50	5.35
Glacier		.06½
Gladstone	.06	.12
Golconda	.88	1.00
Independence	.22	.27
Indian Mines	.06	.12
Intern. Coal & Coke		.36
Kootenay Florence	.32½	.35½
L. & L.	.13	.15
Lakeview	.05¾	.06
Lucky Jim	.41	.45
Marmot Metals	.16	.19
Nat. Sil. G.S.	.15	.20
Pend Oreille, com.		19.00
Premier	2.60	2.64
Porter-Idaho	.63	.90
Richmond		.20
Rufus	.49	.51
Ruth-Hope	.62	.63
Selkirks	.03½	.05
Silver Crest	.10½	.13
Silversmith		.25
Sunloch	3.90	4.25
Terminus	.16	.34
Whitewater, com.	2.55	2.85
Woodbine	.50	.55
Oils		
B.C. Montana	1.00M	.00 3-16
Brit. Petroleum	.03½	
Dalhousie	4.00	
Home Oil	2.00	
Illinois-Alberta	.60	
Maple Leaf	.14	.18
Devenish	.31	
Local Curb Stocks		
Grandview	.63	.69
Malaspina	.16	.17
Beaver	.22	.35
Caufield	15.00	15.50
Georgia River	.39	.44
C. & E. Lands		26.00
Silver Tip		.28
Stewart Lands	6.00	10.00
Wellington	.22½	.25
Geo. Enterprise		.35
Marmot Gold	.06	.10

Sales

1,000 Lakeview at .05¾; 1,000 at .05¾; 1,000 at .05¾; 1,000 at .05⅝; 1,000 at .05¾; 100 Premier at 3.65; 100 at 2.65; 100 at 2.65; 100 at 3.64; 500 Ruth Hope at .63; 500 at .63; 500 at .63; 500 Terminus at .33; 5 Caufield at 15.00; 1,000 Marmot Gold at .09; 1,000 at .09; 1,000 at .09; 500 at .09.

Chicago Grain

(Supplied by B.C. Bond Corpn., Ltd.)

CHICAGO, March 16.—The wheat market opened about steady, but immediately firmed on a fair class of commission house buying. Strength in corn had some effect, and there was some buying believed to be for cash and export interests. Beneficial rain and snow in parts of the Southwest had a depressing effect on the new crop deliveries, though crop reports from the Central West were rather pessimistic. Export demand at seaboard fair with sales in positions estimated at 500,000. Local cash prices half to one cent higher. Still bearish on wheat.

Corn active and sharply higher. Trade was largest in some time and prices advanced to new high on the present upward move. Buying was of good class, though numerous stop loss orders were caught on the advance to new high territory and sellers of offers bought to protect themselves. Talk of good export demand was responsible for bullish enthusiasm, but sales estimated at 100,000. Local cash prices one to three cents up. Corn looks high to us.

(Supplied by B.C. Bond Corpn., Ltd.)

Wheat—	Open	High	Low	Close
March	137⅞	138½	137⅜	138⅜
May	136⅞	138½	136⅞	137⅞
July	134¼	136¾	134⅜	134⅞
Sept.	133⅛	133⅝	133	133⅛
Corn—				
March	96⅝	98⅝	96⅝	98½
May	99⅛	101⅝	99¼	100⅝
July	101⅛	103¼	101⅛	102⅝
Oats—				
March	57⅝	58	57½	57⅞
May	57⅞	58½	57½	58¼
July	53⅜	54½	53½	53⅞
Rye—				
March	116⅞	119	116⅝	118
May	118⅝	119½	118⅝	119¼

METAL MARKETS

LONDON, March 16.—Standard copper, spot, £61; futures, £61 2s 6d.

Electrolytic, spot, £66 10s; futures, £66 15s.

Tin, spot, £228 17s 6d; futures, £231 10s.

Lead, spot, £19 15s; futures, £20 5s.

Zinc, spot, £25; futures, £24 17s 6d.

AT NEW YORK

NEW YORK, March 16.—Copper steady.

Electrolytic, spot and futures, 14 to 14¼.

Iron, steady, unchanged.

Tin, steady, spot and futures, 51.62½.

Lead, steady, spot, New York, 6.00; East St. Louis, 5.82½.

Zinc, easy, spot and futures, 5.65 to 5.67.

Antimony, spot, 10.62½.

NEW YORK CURB

INDUSTRIALS

	Bid	Asked
Centrifugal	.10⅞	.11
Checker Cab	.27	.27¼
Durant Del	.09⅞	.10
Mesabi	.01½	.02
Stutz	.14⅝	.15
Tob. Prod. Ex.	.03½	.03¾
Un. Profit Shar.	.09	.09¼
Un. Retail Candy	.05⅞	.06
Cities Serv. com.	.58⅝	.56½
Cities Serv. pfd.	.98⅝	.69
Cities Serv. bkrs.	.29½	.30
Am. Gas El.	1.38	1.40
Lehigh Pow. Secs.	.25⅛	.25⅝
OILS		
Carib	.21⅛	.31⅝
Federal	.15¼	.16
Int. Pete	.26⅝	.37
Marl. Mex.	.11½	.12
Mexico Oil	.26	.30
Cont'l. Oil	.16⅝	.16⅞
Pennock Oil	.05⅝	.06
Ryan Cons.	.04⅝	.05
Salt Cr. Prod.	.31	.31¼
Salt Cr. Cons.	.06⅝	.06⅞
Wilcox	.19⅛	.20
Conley Tinfoil	.14⅛	.14¼
New Mont.	1.62½	1.63½
MINES		
Ariz. Globe	.03	.04
Butte & W.	.01	.05
Cons. Copr.	.08⅝	.08⅝
Cresson	.02 1-16	..
Delores	.26	.50
Hecla	.16¼	.16½
Hollinger	.17½	.18
J. V. Devel	.50	.55
Mason Valley	.01⅛	.01⅝
Nipissing	.04⅞	.05¼
Ohio Copper	.84	.87
Teck Hughes	.08½	.06⅞
Un. Eastern	.50	
Un. Verde Ex.	.19⅝	.20¼

Winnipeg Grain

(Supplied by Branson, Brown & Co., Ltd.)

WINNIPEG, March 16.—Wheat: Wheat market opened dull and featureless today, but ran into bullish activity at midsession, based on the strength in Chicago and in all the coarse grains, but turned dull again during the last hour. On the extreme bulge local wheat prices were 3-4 cent higher, while Chicago prices were about 1 1-2 up and corn 2 3-8 up. Trade appeared to be largely local in chraacter, and while export sales of Manitobas were estimated at around 400,000 bushels, there was little evidence of such business in the local pit. The pool was again selling May wheat at about 1.41, and this made the extreme gains difficult to hold.

In the cash market there was a good demand for numbers four, five and six wheat, and, while spreads were half to one cent better, there was very little coming out, holders asking higher prices on these grades, which are becoming scarce. Canadian wheat appears to be weak in protein this year, with the lower grades as strong as the higher grades and making just as good a loaf of bread. The demand, therefore, has been for the lower grades right along at the prices prevailing. Canada still has millions and millions of number three northern, for which the demand has been very poor, but this is the grade that the foreign importer will have to take shortly. Number one is practically nil this year, while millers have been picking up all the number two they could get hold of. Weather conditions in the United States Winter wheat territory are now more favorable. With good rains or snow over the hard wheat belt the past two days there will be little complaint on account of moisture conditions for some time. The crop interest will now centre on the soft wheat situation, where it will soon be possible to get some definite idea as to the abandonment in acreage, but, according to The Modern Miller, conditions are not as bad as has been reported. Bradstreet estimates North American shipments this week at only 6,211,000 bushels. Liverpool steady, closing about as expected. Western Canada marketings Thursday totalled 561,722 bushels as against 419,916 a year ago. Winnipeg futures closed 1-4 to 3-8 higher.

Coarse Grains: Oats and rye established new high records for the year and barley was strong and higher. There is a fair demand for these grains, with export business working in oats, barley and rye, but the volume is not large. Offerings are scarce and everything is tightly held and buying is difficult without bidding prices upward. Oats closed 5-8 to 1-8 higher, barley 5-8 to 3-4 higher and rye 1-4 to 1 cent higher.

Flax: Strong, closing 1 1-8 up in the old crop months. There is a small demand from crushers, but supplies are very strongly held.

FUTURES

Wheat—	Open	High	Low	Close
July	142⅛	142⅞	142⅛	142¼
May	140⅝	141⅝	140⅝	140⅞
Oct.	134¼	134⅝	134⅛	134¼
Oats—				
July	64⅞	65¼	64¼	65¼
May	68¼	69⅜	68¼	68⅞
Oct.	56⅛	56½	56⅛	56¼
Rye—				
July	114⅝	115⅝	114⅝	115¼
May	116⅝	119½	118½	119¼
Oct.	103⅞	104¼	103⅞	104⅛
Barley—				
July	91¼	92	91¼	91⅞
May	94⅝	95	94¼	94⅞
Oct.	79⅝	80	79½	76⅞
Flax—				
July	196	199⅝	196	198⅞
May	165	196	165	196
Oct.	202¼	203¼	202¼	202⅞

CASH GRAINS

Wheat—1 N., 147⅞; 2 N., 142¾; 3 N., 130¼; No. 4, 121¼; No. 5, 108⅝; No. 6, 100⅞; feed, 94¼; track, 140⅞; 1 Durum, 110⅞; 2 Durum, 108¼; 3 Durum, 104⅞; 4 Durum, 127⅞.

Oats—2 C.W., 69⅜; 3 C.W., 65¼; extra 1 feed, 64⅞; 1 feed, 63⅜; 2 feed, 61⅝; rejected, 58⅞; track, 77.

Barley—3 C.W., 92¼; 4 C.W., 89⅜; rejected, 88¾; feed, 87; track, 92⅜.

Flax—1 N.W.C., 193⅛; 2 C.W., 189¼; rejected, 168; track, 193⅛.

Rye—1 C.W., 116⅝; track, 117¼.

VANCOUVER WHEAT

VANCOUVER, March 16.—Wheat quotations, spot: 1 Nor., 151⅞; 2 Nor., 143⅜; 3 Nor., 130⅜; No. 4 wheat, 125⅜; No. 5 wheat, 114⅞; No. 6 wheat, 103⅞; feed, 102⅜. En route same except No. 3 Northern, quoted at 130⅞, and No. 4 wheat at 125⅞.

CHICAGO CASH GRAINS

Wheat—2 H., 140⅛ to 140⅜; 1 M.X., 138¾ to 141; 2 M.X., 138.

Corn—4 M., 95; 5 M.X., 91 to 92; 6 M.X., 88½; 3 Y., 100 to 101; 4 Y., 96 to 98¾; 5 Y., 92 to 94; 6 Y., 89 to 91; 3 W., 100; 4 W., 95 to 98½; 5 W., 91¼ to 92½; 6 W., 86 to 90¼. Old: 2 Y., 103; 5 Y., 100; 6 Y., 100.

Oats—2 W., 61 to 62; 3 W., 58 to 61½; 4 W., 57⅛ to 60.

Rye—No. 1, 120.

New York Stock Letter

(Supplied by Branson, Brown & Co., Ltd.)

NEW YORK, March 16.—Today's stock market was a very broad affair, with rallies featuring the dealings and General Motors dominating the market situation. Considerable week-end profit taking made its appearance at times, especially following the sharp bulges, but this was well taken. There was increased activity in the rail section of the list, with New York Central in active demand at its high level of all time. Sinclair was the feature in the oil department at its best level of the year. Early bulge in Hudson Motors attracted liberal selling, and some of the other independent motors trended with this issue from their earlier high levels. Steel shares were also buoyant early, but became easier in the afternoon. Coppers moved within a narrow range.

Today's rail conference of Eastern railroad executives on the consolidation problems adjourned without making any announcement. Gasoline, in tank car lots, was advanced by Sinclair 1-4 cent a gallon. The announcement that the Hudson Motor Car Company will go on a five-day week production basis accounted for some liberal selling for the stock.

There was clearer evidence of heavy shifting into the rail section today, and this department of the list is likely to give a much better account of itself before the present bull market has run its course.

Latest News From Wall Street

(Supplied by Branson, Brown & Co., Ltd.)

Eastern rail heads meet today to act on trunk line problem.

Brokers' loans show increase of over $50,000,000.

No indication of any quickening of business activity can be seen in the weekly statement of the Federal Reserve system, despite recent reports of a favorable nature from the steel and automobile industries. Federal Reserve not circulation declined approximately $17,000,000 from the level of the previous week and there was a drop of $10,000,000 in total bills discounted. This would appear to indicate a slight contraction in business from the early part of this month. Otherwise, the statement contained no startling changes, a decrease of about $24,000,000 in gold reserves being accounted for by the recent large exports.

The New York Reserve Banks' weekly report on gold shipments for the period from March 8 to 14 inclusive, showed total exports of $26,863,000.

New York Reserve Bank rediscount unchanged at 4 per cent.

February exports from the United States were $373,000,000, and imports were $358,000,000, leaving a balance of trade favorable to the United States. In announcing the figures, the department said the corresponding figures for February last year showed exports of $372,438,000 and imports of $310,877,000 with balance of $61,561,000.

Practically all of the rail stocks were carried to higher levels as the forward movement of the general list was resumed today.

Establishment of a $6 basis on Hudson and payment of another stock dividend is rumored for the next directors' meeting.

Considerable buying in the stock market has been for European account.

Directors of Continental Baking meet for consideration on class A and B dividend. Shareholders of Bayuk Cigars meet today.

25c extra on Freeport Texas.

American Tobacco reports net income after federal taxes after preferred dividend to $10.29 a share on common and common B shares against $9.90 in 1926.

Allied Chemical for year ending December 31, consolidated net income after preferred dividend equal to $10.03 against $9.79 a share in 1926.

Hudson Manhattan stockholders at annual meeting approve increase in common from 400,000 to 500,000 shares to provide for conversion of preferred and first mortgage 4½ bonds.

Miners and operaters fail to agree on wage scale and strike is threatened.

Inland Steel stockholders reject merger plan with Youngstown Sheet and Tube.

Central and Southwest Utilities Company and subsidiaries earned $.03 a common share in 1927.

Willys-Overland output during current week will exceed 7,500 cars daily, output of 1,300 being maintained. Unfilled orders total 31,000 cars.

Standard Oil, Ky., earned $6.56 a share on 684,120 shares in 1927 against $17.74 a share on 680,502 shares in 1926.

Whiterock Mineral Springs declared quarterly dividends 50c on common and 75c on preferred first.

Standard of N.J., advanced export gasoline ⅛ cents a gallon, making new price 24.65 a gallon in cases.

VANCOUVER EXCHANGE

VANCOUVER, March 16.—A keen demand for B.C. Silver and Dalhousie Oil revived interest in the stock market today, and this was shown in increased sales, particularly during the morning session.

Opening at $1.60, an overnight gain of 5 cents, B.C. Silver, on sales of approximately 4,500 shares, advanced rapidly, touching $1.75 and finally closing at this figure, a net gain of 20 cents. Dalhousie Oil also scored a good advance, touching $4.20 on the high and closing at $4.15, 40 cents up. Grandview, Kootenay F. and Independence were in good demand at steady prices. Pend Oreille closed with a net gain of 25 cents at $17.50, while Sunloch improved 30 cents to $4.10. Premier and Whitewater, common, were the weak issues, the former closing at noon, ex-dividend, at $2.50, but climbed to $2.59 at the finish, a net loss of 6 cents. Whitewater slumped off 20 cents to $2.65. There was little change in the balance of the list.

Total sales 223,765 shares; value $125,123.

MORNING SALES

500 Argenta at .51; 100 B.C. Silver at 1.60; 250 at 1.65; 200 at 1.70; 3,000 at 1.75; 16,300 Bayview at .10; 2,000 Big Missouri at .58; 2,000 at .58½; 2,500 at .59; 8,700 Cork Province at .48; 1,800 at .48½; 200 George Copper at 4.75; 1,600 Whitewater at 3.60; 100 at 3.65; 400 at 3.70; 2,000 Woodbine at .51; 3,000 at .52; 1,000 Slocan Rambler at .30; 500 A. P. Consolidated at .40; 5,000 British Petroleum at .04; 500 Grandview at .63½; 7,500 at .64; 2,500 at .64½; 1,000 at .65; 2,000 Golconda at .90; 1,000 Indian at .09½; 1,000 at .10; 2,000 Independence at .23; 5,000 at .33¼; 2,000 at .33½; 500 Kootenay Florence at .32⅞; 11,000 at .33; 500 at .33¼; 20,000 at .33¼; 4,000 L. & L. at .14; 2,000 Lakeview at .06; 200 Dalhousie Oil at 4.15; 100 at 4.20; 100 at 4.25; 400 Home Oil at 2.46; 1,000 Lucky Jim at .42; 1,000 at .42⅞; 2,000 at .42½; 1,000 Marmot Metals at .16½; 3,000 at .17⅛; 1,000 at .17½; 1,000 National Silver at .16; 1,000 at .16¼; 125 Pend Oreille at 17.50; 100 at 17.55; 100 at 17.60; 400 Premier at 2.60; 400 at 2.65; 1,000 Porter-Idaho at .85; 1,000 Richmond at .18; 500 Rufus at .50½; 500 Ruth Hope at .62; 2,000 at .63; 5,000 Selkirks at .03⅞; 5,000 at .03⅞; 3,000 Silver Crest at .11⅞; 3,000 at .12; 500 Silverado at 1.60; 2,000 Slocan King at .10⅝; 5,000 at .11; 100 Sunloch at 3.60; 100 at 3.95; 800 at 4.00.

AFTERNOON SALES

500 Argenta at .50½; 2,175 B.C. Silver at 1.75; 1,000 Bayview at .09⅞; 1,000 Big Missouri at .58; 10,500 Cork Province at .48; 150 George Copper at 5.00; 4,500 Grandview at .65; 1,000 at .65½; 2,500 at .66; 1,300 at .66½; 8,000 Independence at .23; 2,000 Kootenay Florence at .33½; 1,000 Lakeview at .06; 1,000 Whitewater at 2.60; 200 at 2.65; 250 at 2.70; 500 Dalhousie at 4.15; 2,000 Lucky Jim at .42; 5,000 Marmot Metals at .17¼; 1,000 at .17½; 865 Pend Oreille at 17.50; 50 at 17.60; 200 Premier at 2.50; 1,000 at 2.60; 1,000 Porter-Idaho at .85; 500 at .85½; 1,500 at .86; 1,000 Richmond at .16; 1,000 Rufus at .50½; 1,000 Ruth Hope at .62; 1,500 at .62½; 10,000 Selkirks at .04; 1,000 Sunloch at 4.10; 1,000 Terminus at .26.

MONEY MARKETS

LONDON, March 16.—Money, 3⅝ per cent. Discount rates: Short bills and three months' bills, 4¼ to 4 3-16.

AT NEW YORK

NEW YORK, March 16.—Call money firm; all loans, 4½; closing bid, 4½. Time loans steady, mixed collateral, 60-90 days, 4½ to 4⅝, 4-6 months, 4½ to 4⅝. Prime mercantile paper, 4.

CITY OF VICTORIA BONDS

Are Good Investment Securities.
We can offer bonds to mature from 1933 to 1962.
Ask for Our Investment Offering List.

Branson, Brown & Co., Ltd.

Central Building — Victoria, B.C.
Correspondents of Logan & Bryan
Members Winnipeg Grain Exchange, B.C. Bond Dealers' Association, Vancouver Stock Exchange, Victoria Stock Exchange
Phones: 5600 5601 5602 5603
Direct Private Connections to All the Leading Eastern Exchanges

Securities Review

The March issue of our Securities Review is now ready for distribution. We will be pleased to mail a copy of this issue to anyone upon request.

British Columbia Bond Corporation, Ltd.

1200 Government Street
Vancouver — Victoria — Nanaimo and Duncan
H. E. Boorman, Managing Director
Private Wires to All North American Exchanges. Members Winnipeg Grain Exchange, B.C. Bond Dealers' Association, Etc.
Radio Broadcast 8 to 8:30 A.M. Each Day

WE OFFER
Kingdom of Norway
5% External Bonds
Dated March 15, 1928 — Due March 15, 1963
Price 97.50, Yielding 5.15%
R. G. CHRISTY & CO., LTD.
INVESTMENT BANKERS
Phones 375-376 — 623 Fort Street — Victoria, B.C.

NEW ISSUE
Great Western Timber Corporation Limited
6½% First Mortgage Sinking Fund Bonds, Due March 1, 1938
Interest Payable March 1 and September 1
Price: 98.75 and Accrued Interest, Yielding Approximately 6.70%
Our special circular with full particulars of this attractive issue upon request
Royal Financial Corporation Limited
723 Fort Street — H. W. MILLER, Mgr. — Phones 1025-1026

GILLESPIE HART & TODD LTD.
FINANCIAL AGENTS — Phone 2040 — BONDS STOCKS
REAL ESTATE — MORTGAGES INSURANCE
611 FORT ST.

711 Fort St. — Phone 6705
We Have Two Good Offerings of First Mortgage Bonds of Which We Shall Be Glad to Give Particulars. Let Us Advise You.
BROWN BROS. & ALLAN, LTD.
GEORGE S. BROWN — HUGH ALLAN — HERBERT A. BROWN

YOUR BUYING AND SELLING ORDERS ARE EXECUTED PROMPTLY AND EFFICIENTLY BY EXPERIENCED BROKERS
A. A. MEHAREY & CO.
Stock and Bond Brokers — Real Estate and Insurance
Members of Victoria Stock Exchange
E. P. F. Ree, Manager Stock and Bond Dept.
624 Fort Street at Broad, Victoria — Phone 2300
Open at Night, 7.30 to 8 o'Clock

AFTER WE HAVE SUPPLIED YOU WITH COMPLETE FACTS ABOUT
Calgary and Edmonton Land
You will agree it is one of the most interesting speculative opportunities ever brought to your attention.
BROKERAGE DEPARTMENT
G. M. MARSHALL
R. G. Christy & Co., Ltd.
Investment Bankers, 623 Fort Street - Phones 375-376

Furnished Cottage, waterfront; perfect condition; Deep Cove $1,500
Twelve Acres, excellent soil, six cleared; splendid sea view; East Road beyond Elk Lake; $850 down, three years $3,150
Waterfront lot, Brentwood $900
Waterfront lot, Deep Cove $650
PEMBERTON & SON
Phone 388 — Fort Street

UNUSUAL OPPORTUNITY!
Two nice 5-roomed bungalows, near beach and car line. Very convenient to city. Large lots and well grown fruit trees.
ONLY $1,300.00 EACH
PEMBERTON & SON
625 Fort St. — Established 1887 — Phone 388

Special List of Attractive Securities

We offer subject to prior sale and change in price.—

Amount	Security		Maturity	Price	Yield
$ 4,000	Canada Steamship Lines	6%	October 1, 1941	104.00	5.60%
2,000	Fraser Companies	6½%	October 1, 1942	108.00	5.70%
9,500	Massey-Harris Co., Ltd.	5%	October 15, 1947	99.00	5.10%
3,000	Minnesota & Ontario Paper	6%	May 1, 1950	102.00	5.85%
5,000	Paris Orleans Railroad	5½%	March 1, 1968	96.00	5.75%
22,000	United Grain Growers, Ltd.	5%	January 2, 1948	98.00	5.16%
3,000	French Mail S.S. Lines	6%	May 1, 1952	99.50	6.05%

These securities carry our fullest recommendation and may be purchased without the slightest hesitation on the part of the investor.

P. S. Mabee
Mgr. Bond Dept.
Phone 344

Pemberton & Son
Established 1887
INVESTMENT BANKERS
VICTORIA, B. C.

GASOLINE ALLEY

The Fatal Error

By King

S'MATTER POP

A Stopped Drive

By C. M. Payne

POLLY AND HER PALS

Paw Starts a Home

By Cliff Sterrett

TILLIE THE TOILER

Mac Sees His Chance

By Westover

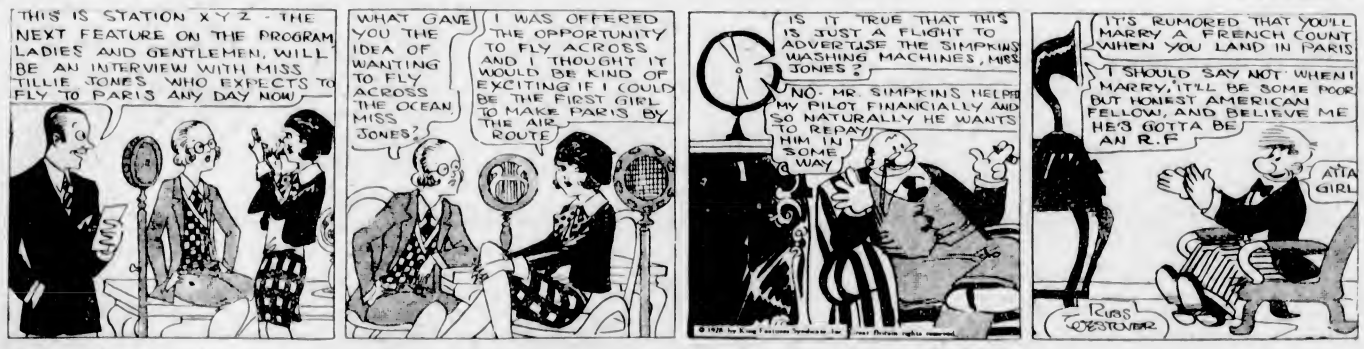

TINY

She Knows Her Zoo

KRAZY KAT

The Pilot

EMBARRASSING MOMENTS

Health and Diet Advice

By DR. FRANK McCOY

Dr. McCoy's menus suggested for the week beginning Sunday, March 18:

Sunday—Breakfast: Eight ounce glass of orange juice thirty minutes before breakfast of two coddled eggs, Melba toast. Lunch: *Rice en casserole, cooked spinach, ripe olives. Dinner: Baked chicken, string beans, cooked lettuce, sliced tomatoes, baked apple a la mode.

Monday—Breakfast: Crisp waffle with butter, a small amount of maple syrup, apple sauce. Lunch: Pint of buttermilk, ten or twelve dates. Dinner: Vegetable soup, Salisbury steak, baked grated carrots, salad of celery and lettuce, Jello with cream.

Tuesday — Breakfast: Poached egg on Melba toast, stewed raisins. Lunch: Corn (canned), cooked celery, cold sliced beets (no vinegar). Dinner: Leg of mutton, baked grated parsnips, asparagus, salad of chopped raw cabbage, prune whip.

Wednesday—Breakfast: Whole-wheat muffins with peanut butter, stewed figs. Lunch: Cooked oyster plant, molded vegetable salad (diced cooked carrots, beets and peas). Dinner: Vegetable soup, broiled steak with mushrooms, string beans, salad of shredded lettuce, pineapple whip.

Thursday — Breakfast: French omelette, crisp bacon, Melba toast, pear sauce. Lunch: Baked potato, string beans, celery. Dinner: Tomato jelly, cut in cubes, served in bouillon cups, roast pork, baked egg plant, spinach, salad of grated raw carrots, baked apple.

Friday—Breakfast: Cottage cheese, Melba toast, dish of berries (canned). Lunch: Baked squash, cocked kale, salad of endive and lettuce. Dinner: Broiled filet of sole, asparagus, small green peas (canned), sliced tomatoes, plain Jello or Jell-Well (no cream).

Saturday — Breakfast: Coddled eggs, Melba toast, stewed prunes. Lunch: Glass of grapejuice. Dinner: Vegetable soup, boiled lean beef, steamed carrots, spinach, salad of diced celery and cucumbers, peach whip.

*Rice en Casserole—Soak a cupful of rice for an hour or more (preferably overnight). Wash thoroughly, and boil in four or five cupfuls of water for about twenty minutes. Throw into a colander and spray with cold water. This washes away the sticky starchy substance, leaving each grain separated. Have ready one cupful of grated raw oyster plant, and one cup of finely diced celery. Mix these vegetables with the rice, seasoning with a little salt. Into another bowl measure a half cup of peanut butter and thin with sufficient hot water to form a custard-like consistency. Empty rice mixture into a casserole, and pour over the thinned peanut butter, moving the rice about with a fork to thoroughly mix. Bake in a hot oven for fifteen or twenty minutes, crisping the top under the broiler flame just before removing from oven.

I receive hundreds of letters daily from readers asking me to give them the basic few rules of proper food combinations. I have therefore prepared a special brief article on this subject. You can obtain this by writing to me. Ask for my article called "Food Combinations."

Correspondents wishing to communicate with Dr. McCoy are advised that his address is Builders Exchange Building, Los Angeles, California, U.S.A.

WANT DOGS AS GUARDS

Following the recent escape of two dangerous criminals from Langholmen prison at Stockholm, the Swedish Shepherd's Dog Association has recommended police dogs instead of armed guards for Swedish prisons. The men were captured later, but the association maintains that if well-trained dogs had been used the prisoners would not have gotten outside the prison walls. Finland's success with the idea is quoted. There dogs are kept in enclosures running parallel with the prison walls, and if a criminal attempts to escape he arouses the dogs who bark until guards arrive.

COLONIST DAILY COMIC FEATURE

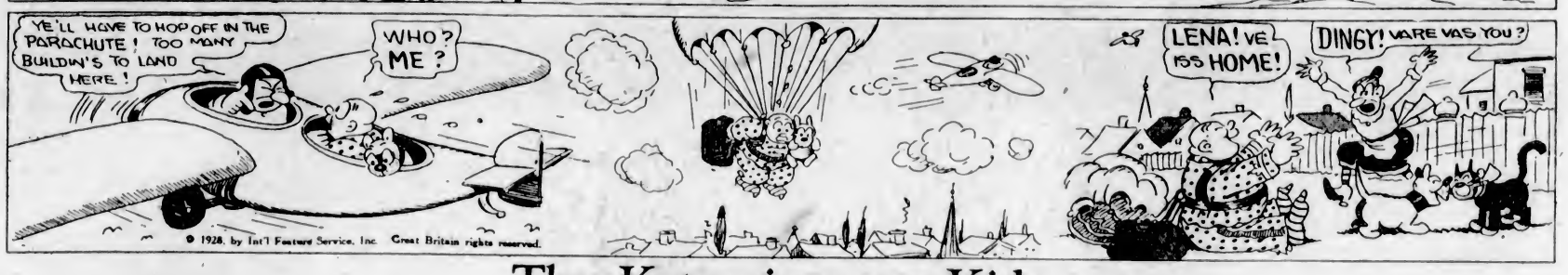

The Katzenjammer Kids

Registered U. S. Patent Office

Fashions That Reflect the Spring Mode in Smart Apparel for Men and Women

A Comprehensive Showing of Distinctive Novelty Coats

Our Spring Assembly of Women's and Misses' Coats combines the ultimate in style, quality and value. They embody the final edicts of famous Paris couturiers—created and reproduced by Canadian and American master designers.

Coats of suedine, Poiret twill, broadcloths, kasha and charmeen. Many smart styles to select from and many new features represented, such as jabot, revers, shoulder capes and scarf effects with insets of self materials, novelty stitching, applique, satin and Angora wool.

Many are finished with fur collars—stand-up or shawl styles. Furs are two-tone coney, lynx, mole and moufflon.

All are fully silk lined and shades include grey, Chin Chin, rose dawn, beige, green, navy and black.

$35.00 to $79.50

—Mantle Dept., 1st Floor

Silken Fabrics For the New Season's Apparel

38-Inch Heavy Georgette, for coats or dresses. Shades are rose beige, almond green, wood violet, sunset rose, silver beige, aqua green, Peking blue and white. A yard—

$2.98

38-Inch Extra Heavy Georgette, very heavy texture, and shown in black and white. A yard—

$2.50

40-Inch Figured Georgette, a novelty French silk suitable for dresses, etc. A yard—

$3.98

38-Inch Crepe Satin, of superior grade and lustrous finish. Black, navy, sleeping beauty, hyacinth, blue, aqua green, palmetto, sunni, Copenhagen. A yard—

$2.98

—Silks, Main Floor

Dress Materials For Spring and Early Summer

54-Inch Wool Jersey Cloth, of fine texture now much in demand for dresses. Blue, rose, milano, elmwood and red. A yard—

$2.98

54-Inch Satin Finish Velour, in weight suitable for early Spring. Powder blue, rose, beige and silver. A yard—

$3.98

54-Inch Sedan Cloth, of beautiful finish. Shades are beige, Mother Goose, brown, rose beige, black, palmetto, red, navy, burgundy, crane and silver. A yard—

$3.50

—Dress Goods, Main Floor

Attractive Styles in Spring Lingerie

Crepe de Chine Nightgowns with clever effects in lace, and in a wide range of pastel shades.

$5.95

Distinctive Nightgowns of Crepe de Chine, elaborately trimmed with lace and insertion.

$13.50

Hand Made Gowns of Crepe de Chine in delicate pastel shades and a wide variety of styles.

$8.50 to $22.50

Crepe de Chine Teddies, with lace or fine net trimming.

$3.50 to $8.75

Hand Made Teddies, of crepe de Chine, perfect in every detail.

$5.95 Up

Crepe de Chine Step-Ins, attractively trimmed with lace.

$3.50

—Whitewear, 1st Floor

Rayon Slips $4.50 and $4.95

Rayon Slips of best quality, opera top with adjustable strap and embroidered skirts.

$4.95

Rayon Slips of best quality, with built-up shoulder in shades of white, peach, melon, crab apple, sand, cinnamon, wood rose, powder blue, green, orchid, navy and black.

$4.50

—Whitewear, 1st Floor

Rayon Silk Bobettes

Rayon Silk Bobettes with lace trimming and in a wide range of shades.

$1.50 and $1.95

—Whitewear, 1st Floor

Spring's Favorites in Our Millinery Display

Once again the feminine trend is in the mode, and the rigidly simple styles that threatened to become imperative have been discarded for a more versatile expression of the milliner's art.

Though small hats are very plentiful, the broad brimmed ones are so refreshing and so interesting in their diversity as to convey an impression of prevalence.

Fine Quality Imported Milan Flops, very daintily banded to match contrasting colors. Only, each **$8.95**

Large Leghorn Hats, with flat floral trimming, touches of georgette or rich velvet, in most becoming styles. Each ..... **$15.00** and **$16.50**

—Millinery, 1st Floor

Girls' Coats

In the Strict Styles of the Season

Coats in tailored styles with plain or belted backs. Tweeds and serges, fawn, blue, or grey. For 2 to 5 years—

$7.95

Coats of Kasha, Tweeds and Velours. Neatest, newest styles. For 8 to 14 years—

$7.95 to $18.95

—Children's, 1st Floor

Girls' Pull-Over Sweaters $1.95 to $4.50

Girls' All-Wool Pull-Over Sweaters in fawn, geranium and saxe blue, trimmed with contrasting color. Sizes 4 to 14 years.

$1.95

Girls' Pull-Over Sweaters in silk and wool with turn-down collar and in a variety of colors. Sizes 8 to 14 years. Priced at

$3.95 and $4.50

—Children's Wear, 1st Floor

The Newest Creations in Smart Footwear for Spring

The choicest offerings of the most exclusive salons of New York and Paris have been carefully studied while designing these new shoes for the coming season.

The exhibit is now ready for your inspection. Come in and see what is the newest and smartest in high grade footwear.

Let our experts fit you to a pair of your choice and everything will be set for one of the most enjoyable periods of shoe wearing you have ever had. All leathers. All sizes. All widths.

$8.00 to $15.00

—Women's Shoes, 1st Floor

A Bon-Ton Corselette

For Comfort and Style

A corselette of excellent quality pink cotton, with elastic insets in long hips. They are lightly boned across diaphragm and down back. A perfect corselette over which to fit your new Spring costume.

$7.50

—Corsets, 1st Floor

A Bandette Brassiere for $2.50

A new silk model brassiere, in the up-lift style, with elastic inset and back hook.

—Corsets, 1st Floor

Expert Demonstration of Lovers Form Corsets Monday, Tuesday and Wednesday

On the above three days, Mrs. Vass, expert demonstrator of the Famous Lovers Form Corset, will be in attendance in the Corset Department, where she will meet patrons and give advice in regard to these well-known garments.

—Corsets, 1st Floor

Finest Broadcloth and Rayon Silk Shirts

For Men Who Wear the Best

English Broadcloth Shirts, white and plain shades, with separate collars. Each **$2.50**

Imported Broadcloth Shirts, in fancy stripes and patterns, with separate collars. Each **$2.75**

Rayon Silk Shirts, white, with separate collars **$3.25**

Fancy Broadcloth Shirts, white, with separate collars. Each **$3.75**

Tricoline Shirts, with separate collars, fast colors, popular shades. ..... **$4.50** and **$5.95**

English Jacquard Cloth Shirts, patterned on white ground, with separate collars. Each **$5.95**

—Men's Furnishings, Main Floor

The New Spring Shoes for Men Are Here

The new shapes — Smartest designs — Fashionable leathers.

"Invictus" and "Strider" Shoes, reflecting the latest style ideas for Spring. Perfect fitting lasts that hold their shapes.

$7.00 and $8.00

England's "Albion" Shoes in all the old favorites, as well as many new styles. Shoes that wear and wear—give comfort from the beginning and look well to the end. One price—

$7.50

—Men's Shoes, Main Floor

Springtime Brings New Styles in Men's Suits and Overcoats

As Displayed in Our New Stocks

Suits in the styles that are considered for Spring — showing new colorings and patterns. Plain shades, overchecks, fancy weaves and other popular tones.

Finest All-Wool English and Irish Tweeds and Worsteds

Clothes that are made to fit—and guaranteed to retain their original shapeliness.

$22.50 to $45.00

Overcoats in medium and light weights—made from durable materials—and in the shades of the season. Dressy, single-breasted models with set-in sleeves, well tailored and half lined with silk.

$20.00 to $35.00

—Men's Clothing, Main Floor

Socks for Men—Styles and Colorings That Are New

Socks of fibre silk, silk and wool or all-wool. A multitude of new stripes and check patterns. All sizes, **50c** to **$1.95**

—Men's Furnishings, Main Floor

Ties That Lead the Fashion for Men

What a wide variety of Men's Ties we now display. There is a choice for young or old, every style and every new pattern, **50c** to **$1.75**

—Men's Furnishings, Main Floor

DAVID SPENCER LIMITED

Store Hours: 9 A.M. to 6 P.M.; Wednesday, 1 P.M.; Saturday, 6 P.M.